

**PERMANENT DRAINAGE EASEMENT**  
 FOR  
**THE CITY OF PHENIX CITY**  
 LOCATED ON  
**LOT 24**  
**SECTION ONE, SADDLEBROOK**  
 LYING IN  
**SECTION 33, TOWNSHIP 18 NORTH, RANGE 30 EAST**  
**PHENIX CITY, LEE COUNTY, ALABAMA**

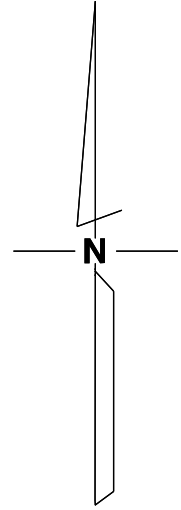

**WALKER COURT**

60' RIGHT OF WAY

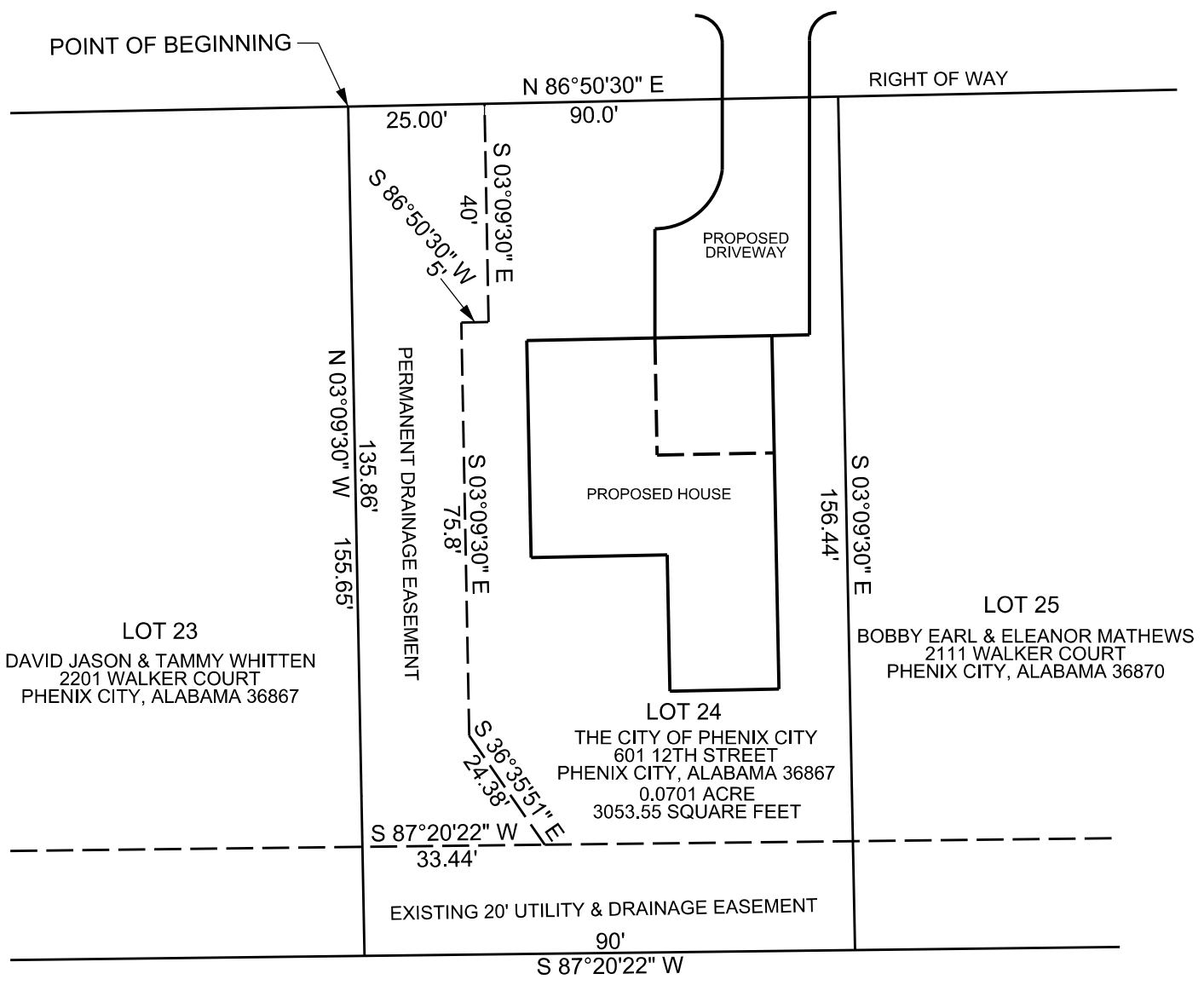

NOTE: BEARINGS AND DISTANCES SHOWN ALONG LOT LINES WERE TAKEN FROM PLAT OF SECTION ONE, SADDLEBROOK RECORDED IN PLAT BOOK 16, PAGE 77 IN THE OFFICE OF THE JUDGE OF PROBATE OF LEE COUNTY, ALABAMA

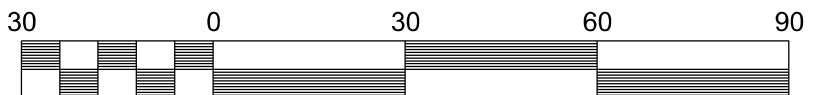

Scale 1" = 30'

PREPARED BY: AN EMPLOYEE OF THE CITY OF PHENIX CITY  
 DATE: NOVEMBER 23, 2020