

PINE GROVE CEMETARY

"GONE BUT NOT
FORGOTTEN"

DOLores ATRY

"GONE, BUT NOT FORGOTTEN"

PINE GROVE CEMETERY

PHENIX CITY, ALA.

DOLORES AUTRY
4506 Randall Dr.
Columbus, Ga., 31909

GONE, BUT NOT FORGOTTEN
PINE GROVE
CEMETERY

As I set about working on this survey of Pine Grove Cemetery in Phenix City, Alabama, I was drawn more and more into this remarkable cemetery set atop a beautiful hill. One gets a sense of serenity, and peace. In spring and summer Mother Nature out does herself with all the beautiful wildflowers and her array of colors.

On February 11, 1990 a tornado bushed the top of this beautiful hill, destroying its majestic magnolias and cedar trees. The storm toppled headstones, toppled trees onto slabs thereby breaking them. The cemetery is now in dire need of repair.

I hope this work will help other genealogists, but the main reason I set about doing this work is to insure the people lain to rest there will be remembered, "GONE, BUT NOT FORGOTTEN".

While reading old newspapers looking for obituaries on some of the marked graves, I ran across some funeral notices of persons buried in Pine Grove with no markers. I have included these obituaries in the back of this compilation, "GONE, BUT NOT FORGOTTEN."

The cemetery is broken down into nine sections, A thru I. The master map will show where each section is located and at the beginning of each section is a hand drawn map showing the location of the grave or lot. Obituaries of persons 70 years of age or over were recorded, in some instances, the death date was not known from the slab and the newspaper account revealed them to be younger, these are also included.

My heartfelt thanks to the staff of Bradley Memorial Library Reference Department for all their assistance. Thanks to the City Clerk of Phenix City, Ala. and his staff for allowing me to copy Mr. Gresham's original journal of lots in Pine Grove. Many thanks to my husband, Marshall, for all his patience and help.

In the appendix are obituaries located after the compilation was typed and a copy of Mr. Gresham's journal.

A short history of Pine Grove was desired, but very little information can be located. In the History of Opelika, by Rev. Cherry, as it appeared in the Alabama Quarterly, Vol. 15, Nos. 2,3,4, he says, "Pine Grove first begun in 1881. The first burial was that of a child of Mr. Babe West. In 1881, Mr. John Baird set apart a lot of ground for a cemetery on his premises."

This compilation is dedicated to all the people buried at Pine Grove Cemetery, those known and unknown - for they are "GONE, BUT NOT FORGOTTEN."

Dolores Autry
1990

PINE GROVE CEMETERY,
PHENIX CITY, ALA.

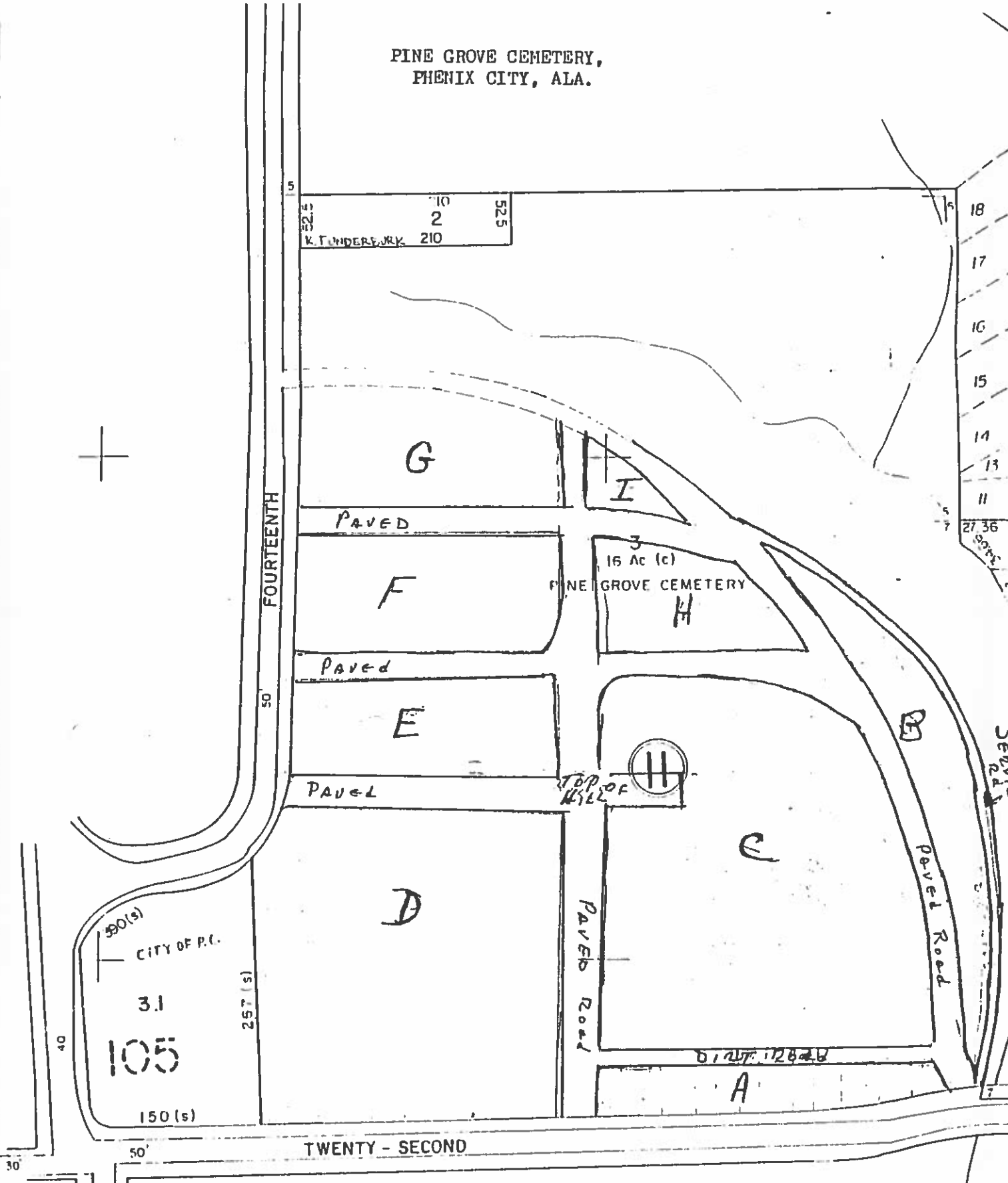

DIRECTIONS: NORTH ON SUMMERVILLE ROAD TO 22nd STREET, TURN LEFT, GO TO DEAD END, TURN RIGHT AND THEN TURN TO LEFT, CEMETERY ON RIGHT ABOUT ONE HALF BLOCK.

Paved Road

SECTION
"A"

DIET ROAD

Paved Road

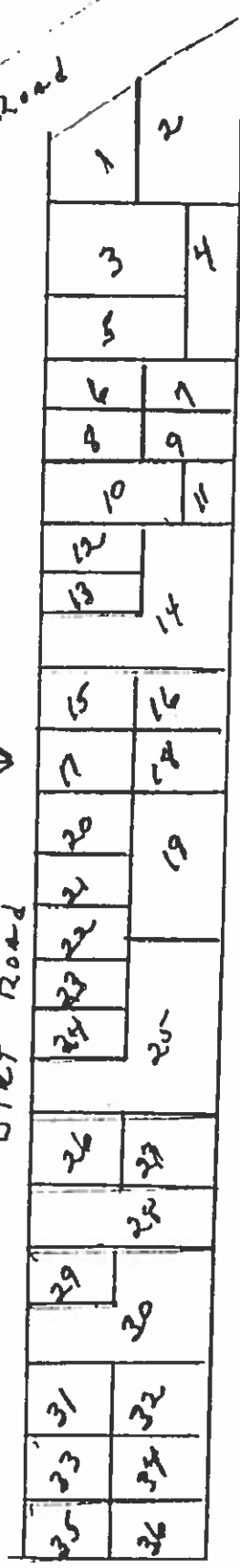

PINE GROVE
CEMETERY
PHENIX CITY, ALA

22nd Street
PHENIX CITY, ALA.

PINE GROVE CEMETERY, PHENIX CITY, ALABAMA

Section A

- Lot A1 J. R. PATTILLO on wall, inside wall,
MATTIE E. PATTILLO JOHN R. PATTILLO
April 25, 1864 Sept. 8, 1866
March 22, 1938 July 5, 1928
- Lot A2 J. C. MATHIS on wall, inside wall,
JAMES C. MATHIS MISS WILLIE ADA LONG
May 26, 1876 Jan. 2, 1891
July 3, 1938 June 1, 1928
- Lot A3 DR. C. L. AVERETT
Mar. 14, 1858
Oct. 1, 1928
- Lot A4 A. C. FUSSELL on wall, inside wall,
IDA FUSSELL A. C. FUSSELL
June 9, 1912 Sept. 18, 1871
July 8, 1914 Jan. 30, 1932
J. W. WOODCOXS 3 children's graves, no
Dec. 12, 1924 names on markers
age 13
- Lot A5 C. E. COBB on wall, inside wall,
MRS. ALICE G. CAMPBELL
Mar. 21, 1894
Dec. 21, 1927
- Lot A6 No marked graves
- Lot A7 SCRIMPshire on wall, no marked graves inside wall,
- Lot A8 G. W. REDDING ON WALL, inside wall,
MRS. MATTIE EDDINGS G. W. EDDINGS
Sept. 10, 1872 unable to read, marker in ground
unable to read death
date
LILLIAN COBB
Mar. 6, 1891
death date under ground
- Lot A9 No name on wall, inside wall,
CHARLES C. BOUN
Sept. 6, 1871
Sept. 27, 1939

Lot A10 C. TINDELL on wall, inside wall,

**THAD LAWHORN	MATTIE L. LAWHORN
Feb. 7, 1881	July 8, 1882
Nov. 23, 1968	June 16, 1980

** Native of Georgia, son of SIMEON AND MARY POOL LAWHORN; widow MRS. ANNIE W. LAWHORN; one daughter, MRS. EMERY TINDELL, of Chattanooga, Tenn; 2 sons, HUDSON LAWHORN, of Portland, Or. and JOE B. LAWHORN of Chattanooga, Tenn.

EMERY C. TINDELL	ANNIE RUTH TINDELL
Feb. 22, 1898	Oct. 18, 1924
Oct. 1, 1979	Oct. 27, 1927

Lot A11 LAWHORN on wall, single lot,
no visible grave inside.

Lot A12 WILSON on wall, inside wall,

MARION S. COUCH	CLEAVIE E. COUCH
Aug. 5, 1897	Feb. 11, 1905
July 15, 1956	Jan. 16, 1965

**VENNIE SYLVESTER WILSON	JOE TOM WILSON
June 2, 1870	Mar. 5, 1903
June 17, 1950	June 19, 1924

**Obit: wife of CHARLES WILSON, born in Pike County, Ala., lived in Columbus 30 years. Member of Glenn Anthony Bapt. Church. 2 sons, GRADY WILSON, Columbus, Ga., JOHN WILSON, Clanton, Ala.; 4 daughters, MRS. MATTIE MAE FAULKNER, MRS. CLEVIE COUCH, both of Columbus, Ga., MRS. ANNIE RUTHERFORD, Clanton, Ala., MRS. HANIE BROWN, Panama City, Fla.; 4 brothers: JACK RUSHING, Columbus, Ga., HUB R. RUSHING, ERNEST RUSHING, CLEVE RUSHING, all of Troy, Ala.; 3 sisters: MRS. NORA PRICE, MRS. LILLIE MAE TAYLOR, AND MRS. ANNA GREEN, all of Troy, Ala.

Lot A13 S. W. THOMPSON on wall, inside wall,

CLEVELAND THOMPSON	PERL THOMPSON
Ga. Pvt. Med. Dept	age 38
(grave sunk, unable to read.	died, July 24, 1924

Lot A14 Open lot

MRS. W. R. HOLMES
Aug. 27, 1883
Oct. 16, 1924

Lot A15 DOC WILLIAMS on wall,

DOC WILLIAMS
July 27, 1884
Feb. 21, 1978

MARY L. WILLIAMS
July 13, 1902
Dec. 1924

Lot A16 B. F. TURNER on wall,

MRS. B. F. TURNER
Sept. 3, 1884
June 8, 1930

B. F. TURNER
June 11, 1880
June 9, 1933

DORA LEE ANDREWS
Apr. 27, 1907
Sept. 18, 1951

Lot A17 Unable to read name on wall,

*FANNIE MAE FREEMAN SALLAS
Jan. 20, 1883
Sept. 18, 1951

*Obit: wife of HENRY SALLA, born Phenix City, Ala., daughter of FILMORE & EMMA MILLER FREEMAN. Member of Trinity Meth. Church. Sister, MRS. PEARL COBB of Phenix City, Ala. 1 brother, JUDGE. JOHN FREEMAN of Phenix City, Ala.

Lot A18 CLIATT on wall,

WILLIAM MCKINLEY CLIATT
Oct. 21, 1883
Jan. 30, 1936

*E. BELL CLIATT
Mar. 10, 1886
Feb. 13, 1941

*Obit: FANNIE BELL CLIATT, born March 10, 1896. Member WestSide Bapt. Ch, Phenix City, Ala., 2 sons; FRANK CLIATT & CHARLES CLIATT both of Phenix City, Ala. 2 daughters, MRS. G. L. PHIPPS of Fort Benning, Ga., MRS. BOB MANNING of Phenix City, Ala. 1 brother, CHARLES HAYNES of Lakeside Calif., 3 sisters MRS. PEARL BARNES, MRS. CLARENCE PAYNE, MRS. WILLIE B. HARRIS all of Phenix City, Ala.

Lot A19 Open lot,

SUSIE M. POUNDS
Aug. 1, 1871
Nov. 1, 1927

Lot A20 Open lot,

DIRENA?? unable to read last name or year or birth and death
Sept 23, ?? slab broken and tilted into ground.
Mar. 26,??

Lot A21 A. L. FORD on wall,

*HARRY E. MANNING
Dec. 15, 1905
Apr. 1, 1971

*LOIS L. MANNING
Aug. 1, 1913
Sept. 20, 1970

ROBERT LESLIE FORD
June 7, 1895
Sept. 15, 1942

*Obit: son of RUBEN & MANULLA ROCEA MANNING, born West Lake, La. Worked Ledger 21 years. Two daughters, MRS. BARBARA POWELL of Columbus, MRS. SANDRA WILLIAMS, of Charleston, S. C. 2 sons; JAMES O. AND HARRY E. MANNING, JR. of Columbus, Ga. One sister; MRS. PRISCILLA SACHIER, of Houston, Texas, 2 brothers, JOSEPH E. MANNING of Columbus, Ga., and DREW H. MANNING, of San Antonio, Texas.

*Obit: born Calhoun, Georgia. Aug. 1, 1919.

Lot A22 W. E. JOHNSON on wall, no visible graves inside.

Lot A23 JAMES W. PIERCE on wall,

RUBY JEWELL PIERCE
Mar. 16, 1906
Feb. 25, 1956

*JAMES W. PIERCE
Feb. 2, 1891
Mar. 2, 1947

JAMES FRANKLIN PIERCE
Jan. 20, 1926
Mar. 5, 1927

*Obit: Native of Phenix City, Ala., lived on Auburn Road. Son of JAMES J. & LUTISHA MANN PIERCE. Wife, MRS. RUBY BENEFIELD PIERCE, Brothers, ZACK PIERCE AND JOHN PIERCE, both of Phenix City, Ala. Sisters; MRS. LILLIAN DOBBS of Phenix City, Ala., MRS. J. H. ALLRED of Atlanta, Ga., MRS. LUCILLE NEWPORT of Newark, N.J. World War I vet, died at Lawson Hospital, Atlanta, Ga.

Lot A24 W. S. GREEN on wall,

W. S. GREEN
Nov. 17, 1889
Dec. 5, 1921

EDITH GREEN
July 21, 1920
July 2, 1937

*VERNER JEWELL WATSON
July 22, 1894
Nov. 2, 1971

*Obit: One brother, A. B. THOMPSON, Montgomery, Ala.

Lot A25 DAWKINS on wall,

MRS. LILLIE HAYNES
Jan. 24, 1887
Dec. 16, 1918

ASHBY HAYNES
Sept. 10, 1915
Sept. 30, 1917

RUBY WILLIS TATUM
Feb. 17, 1884
June 8, 1922

MRS. WILLIE DANKINS
Jan. 26, 1862
Dec. 20, 1943

*ROBERT H. DAMKINS

Dec. 22, 1898

Nov. 9, 1948

*Obit: Found dead at home, heart attack, an electrician by trade. Born in Phenix City, Ala. Son of ROBERT & WILLIE VINSON DAWKINS.

Lot A26 Open lot, no visible signs of graves.

Lot A27 PARHAM on wall,

JOHN W. PARHAM

Apr. 26, 1878

Dec. 7, 1937

Gov't marker

JOHN W. PARHAM

NC. Pvt. 41 U.S.

Vol. Inf.

PEARLIE C. PARHAM

Dec. 18, 1859

Aug. 3, 1955

FATHER

Sept. 23, 1857

May 22, 1943

MOTHER

Dec. 11, 1859

Jan. 3, 1915

CLARENCE CASSEL

inf son P.C. & T.C. WYNN

Sept. 3, 1908

Dec. 16, 1909

JOHN WILLIAMS, JR.

inf. son JOHN W. & PEARL PARHAM

Sept. 18, 1922

March 19, 1924

Lot A28 C. L. ROQUEMORE on wall,

*ALLEN F. CARMACK

June 6, 1879

Jan. 11, 1947

*MATTIE L. ROQUEMORE

wife of ALLEN F. CARMACK

Apr. 24, 1875

Dec. 6, 1949

GRADY L. ROQUEMORE

Dec. 28, 1891

June 26, 1930

Pvt. Co., H 322 Inf.

Honor & wounded in

action Nov. 11, 1918

*FRED L. CARMACK

Aug. 26, 1900

Aug. 16, 1971

*Obit: ALLEN F. CARMACK: lived Phenix City, Ala, 38 years, widow MRS. MATTIE R. CARMACK, 1 son, FREDERICK LEE CARMACK of Columbus, Georgia. 1 daughter, MRS. T. E. PEARCE of Phenix City, Ala. 2 brothers, WILLIAM & CLEVELAND CARMACK of Phenix City, Ala., 1 sister, MRS. DIXIE JONES of Phenix City, Ala. Member of Westside Bapt. Church, Phenix City, Ala.

*Obit: MATTIE L. CARMACK: 74 years old. Member Westside Bapt. Church Phenix City, Ala., Born in Barbour County, Ala., daughter of JOSEPH & VIRGINIA MCNEESE ROQUEMORE. 1 son, FRED L. CARMACK of Phenix City, Ala., 1 daughter, MRS. ESTELIE PEARCE of Phenix City, Ala., 1 sister, MRS. BYRDIE BULLARD, of Greensboro, N.C.

*Obit: FRED L. CARMACK, born in Phenix City, Ala., spent early life in California. Son of ALIEN & MATTIE ROCKMORE CARMACK, 1 sister, MRS. T. E. PEARCE of Columbus, Ga.

Lot A29 Vacant lot, no visible signs of graves.

Lot A30 No name on lot, hugh HARRELL marker inside lot,

CURTIS F. HARRELL
Feb. 28, 1926
June 14, 1926

ANNIE PERMELIA HARRELL
Apr. 4, 1878
Dec. 6, 1908

OSCAR F. HARRELL
Nov. 28, 1875
Sept. 1, 1960

*SALLIE W. HARRELL
May 20, 1872
July 5, 1952

*Obit: Born in Chambers Co., Ala., Daughter of W. H. & NETTIE CHATHAM WILLIAMS. Member of Westside Bapt. Church, Phenix City, Ala. Husband: OSCAR HARRELL, of Crawford, Ala., 2 sons, L. O. HARRELL of Memphis, Tenn. and LESTER HARRELL, of Los Angeles, Calif. 2 daughters, MRS. ANNIE MENARD of La., MRS. A. A. ROBERTS of Phenix City, Ala. 2 sisters, MRS. J.W. TOMBLIN, of Crawford, Ala., and MRS. MATTIE JOHNSTON, of Columbus, Ga.

Lot A31 H. A. CARMACK on wall,

HOLLAND S. DAVIS
Jan. 23, 1877
Sept. 30, 1948

AGNES C. DAVIS
Dec. 6, 1884
Sept. 30, 1955

*ERNEST L. KYZER
s/o J. F. & ELLEN KYZER
Oct. 3, 1877
Jan. 10, 1968

*S. LODESSA C. KYZER
d/o H. A. & MARCISSIE C. CARMACK
Feb. 8, 1886
June 25, 1970

KATIE LEE CARMACK
w/o JOHN J. CARMACK
Mar. 29, 1891
June 19, 1963

*JOHN J. CARMACK
Jan. 21, 1889
May 21, 1944
Gov't marker
Ala. Pvt., 2nd Inf. WWI

HENRY A. CARMACK
Oct. 29, 1850
Dec. 18, 1917

MARCISSIE C. CARMACK
Nov. 19, 1850
June 29, 1916

THOMAS H. CARMACK
Dec. 22, 1891
Sept. 1, 1920

W. S. SCOTT
Dec. 5, 1879
Jan. 5, 1929

MRS. W. S. SCOTT
Dec. 19, 1879
May 7, 1931

VERNIE UNELL SCOTT
Dec. 25, 1916
Dec. 25, 1931

*FRANK E. "BUD" DEAN
July 13, 1873
June 14, 1942

WINNIE CARMACK DEAN
Jan. 30, 1876
Apr. 11, 1961

*Obit: ERNEST L. KYZER born Columbia, S.C. Lived in Phenix City, Ala. 25 years. Wife, MRS. SARAH KYZER of Phenix City, Ala. One daughter, MRS. GARLAND H. MCCARY. Lurtheran.

*Obit: S. LODESSA KYZER, daughter of H. A. & NARCISSUS COULTER CARMARK. Two daughters, MRS. GARLAND H. MCCARY, of Huntsville, Ala., MRS. GENEVA WALLACH, of Santa Cruz, Calif. Born Phenix City, Ala.

*Obit: JOHN J. CARMACK. died in Selma, Ala., wife MRS. JOHN J. CARMACK. 1 son, SGT. JAMES E. CARMACK. 1 brother, H.A. CARMACK OF Montgomery, Ala. 3 sisters, MRS. H. S. DAVID, MRS. E. L. KYZER AND MRS. MINNIE DEAN, all of Phenix City, Ala. Son of MR. & MRS. H. A. CARMACK.

*Obit: FRANK E. "BUD" DEAN. 69 years old, Son of JAMES & SARA ELIZABETH DEAN. Born in Talbot Co., Ga. Wife MRS. MINNIE CARMACK DEAN, of Phenix City, Ala. 1 brother, J. T. DEAN of Phenix City, Ala. Member Westside Bapt. Church, Phenix City, Ala.

Lot A32 Appears to be vacant.

Lot A33 No name on wall,

*MARIAN K. COWART
May 31, 1899
Dec. 18, 1972

Gov't Marker
JAMES C. COWERT
Ga. Pvt. I, CL328 Inf.
82nd Div.
Mar. 16, 1936

CHARLES S. COWERT
Gov't marker
Ala. Tec5, US Army WWII
June 18, 1920
Jan. 1, 1969

*Obit: Born Westminster, S. C., daughter of GEORGE W. & HORTENSE CROSS KAY. Died in Oak Manor Nursing Home, Columbus, Ga., 2 daughters, MISS DORIS S. COWART, Chapel Hill, N.C., MRS. EUGENE R. HILL, LaPuente, Calif. Chartered member of 1st Presby. Church Phenix City, Ala.

Lot A34 J. B. AMERSON on wall,

ALVIN E. FUSSELL, JR.
July 1, 1923
Jan. 6, 1926

GLORIA FUSSELL
Apr. 10, 1926
Apr. 12, 1926

MOLLIE E. AMERSON
Sept. 30, 1869
Aug. 20, 1881

JAMES B. AMERSON
Oct. 27, 1860
July 1, 1941

LUTHER AMERSON
Dec. 24, 1902
Oct. 26, 1955

brick slab, no markings

Lot A35 BURKES on wall

Fallen headstone, cannot read, one adult slab, no markings.

Lot A36 KITTRELL on wall,

ALBERT H. KITTRELL
May 27, 1880
Apr. 17, 1919

*DAISY LEWIS KITTRELL
July 16, 1878
Jan. 25, 1968

MRS. J. W. LEWIS
Oct. 31, 1848
July 4, 1921

JOHN W. LEWIS
June 14, 1846
Feb. 15, 1925

*Obit: Born Columbus, Georgia. Daughter of JOHN W. & AMANDA LANCASTER LEWIS. Widow of ALBERT H. KITTRELL. 3 daughters MRS. ROBERT B. MCKNIGHT, MRS. ROBERT D. MCGREW & MRS. HARVEY E KELLY, all of Phenix City, Ala. 2 sons, ALBERT HENRY & WILLIAM ZENO KITTRELL, both of Phenix City, Ala. Member of Summerville Meth. Church, Phenix City, Ala.

Lot A37 Unable to read name on wall,

ZEBIE REBECCA BURKS
Oct. 7, 1861
Mar. 6, 1913

*WILLIAM ROBERT BURKES
May 30, 1868
Apr. 16, 1941

MARSHALL D. RAY
Nov. 8, 1886
Aug. 6, 1952

JESSIE OLIVE RAY
Sept. 29, 1891
Dec. 30, 1911

*Obit: born near Stroud, Ala. 1 brother, DAVE BURKES of Columbus, Ga. 2 sisters MRS. TOM MARTIN of Smiths, Ala., MRS. MELIA SMITH, of Phenix City, Ala.

END SECTION "A"
FEBRUARY 13, 1990

PINE GROVE CEMETERY
PHENIX CITY, ALA

SECTION
"B"

SECTION
H

SECTION
C

DIRT Road

PAVED
Road

DIRT
Road

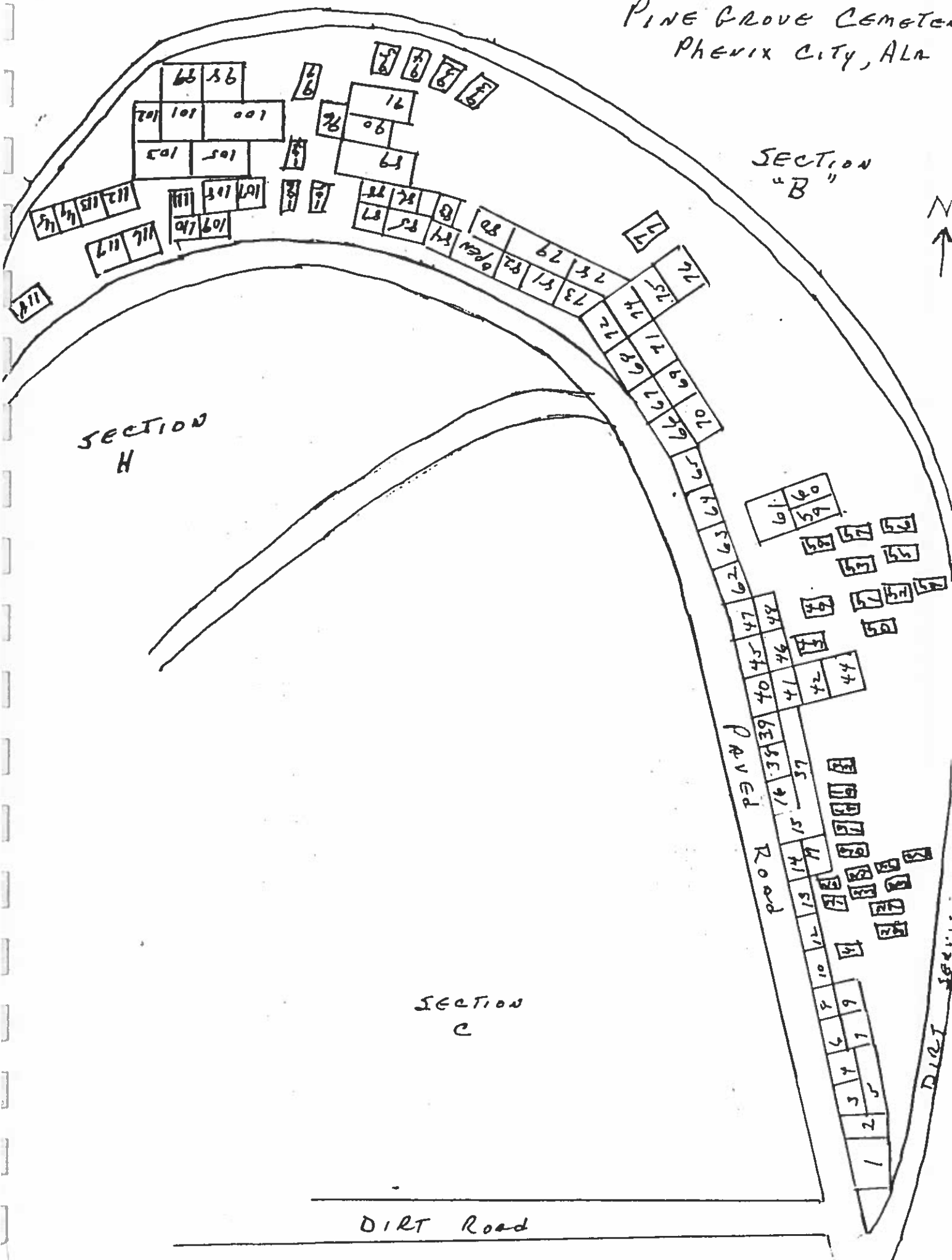

PINE GROVE CEMETERY, PHENIX CITY, ALABAMA

SECTION "B"

- Lot B1 G. W. DEAN on wall,
two toppled monuments, unable to read.

- Lot B2 One monument toppled, on back side, "Son"

GEORGE HENRY DELOUCH
Feb. 22, 1924
May 23, 1925

- Lot B3 MRS. C. WATSON on wall,
2 adult graves, not marked

- Lot B4 B. F. WATSON on wall,
no visible graves

- Lot B5 F. M. CHURCHWELL on wall,

ILLIE CHURCHWELL 1886-1925 R. L. FRAZIER 1938-1938 L. V. FRAZIER 1945-1945 E. F. MICKLE 1938-1938 B. E. FRAZIER 1942-1943	W. CHURCHWELL 1923-1924 RUTHIE M. CHURCHWELL 1924-1925 BENJAMIN F. DAVIS Apr. 2, 1895 Jan. 19, 1972 MARY E. REEVES June 22, 1861 June 4, 1937 B. A. FRAZIER 1936-1941
--	--

- Lot B6 monument toppled, "Mother" on back side.

- Lot B7 J. W. SMITH on wall,

GEORGE H. PURVIS Mar. 9, 1861 Aug. 13, 1928 JAMES A. SMITH Apr. 2, 1924 Feb. 4, 1926	SHELIA ANGELA SANDERS May 1, 1946 May 2, 1946
---	---

- Lot B8 P. YATES on wall,

HARRISON P. YATES
Sept. 17, 1858
Oct. 18, 1928

*ITURAH C. YATES
July 12, 1869
Dec. 15, 1946

*Obit: Widow of HARRISON P. YATES, born in Salem, Ala., daughter of BEN F. & MISSOURI STORY CROCKETT. 4 daughters, MRS. FLOY HODGES, MRS. K. L. DUNN, both of Phenix City, Ala., MRS. S. O. DUNN, of East Tallassee, Ala., MRS. J. L. DERAMUS, Salma, Ala. 4 sons J. P. YATES, of East Tallassee, Ala., WALTER YATES, of Columbus, Ga., EUGENE YATES, of Washington, D. C., C. F. YATES of Jacksonville, Fla., 2 sisters, MRS. R. T. STEWART, of Korea, Miss., MRS. M. DOBBS, of Phenix City, Ala. Member of Central Bapt. Church, Phenix City, Ala.

Lot B9 Open lot,

ANNIE RAY HATTAWAY
Dec. 7, 1920
July 23, 1921

HADINE REDDING
Oct. 17, 1945
age 4 years

Lot B10 No name on wall,

MRS. ELIZABETH ADANSON
Grandmother
1832-1940

WILLIAM W. HOUZE
1891-1941
Gov't marker
Ga. Macon, 130 Field Arty
85 Div.
Oct. 25, 1941

MRS. MAGGIE D. HOUZE
Mother
1868-1940

Lot B11 Open lot,

HELEN, w/o of G. W. HEIMS
Jan. 1, 1901
Feb. 1, 1937

Lot B12 C. W. KINES on wall,

*MATTIE LUIA KINES
Mar. 10, 1870
July 17, 1951

C. W. KINES
Sept. 30, 1871
Dec. 16, 1925

*Obit: born Covington, Ga., lived in Columbus, Ga. 15 years born March 16, 1873. widow of CHARLES W. KINES, 2 sons, ROBERT H. KINES, Milledgeville, Ga. and GEORGE H. KINES, of Columbus, Ga. 2 daughters, MRS. J. R. ROBINS, JR., of Augusta, Ga. and MRS. ELIZABETH DIVAERE, of Columbus, Ga., 2 sisters, MRS. MINNIE WARREN.

Lot B13 C. W. SHELL on wall,

ROBERT EARL SHELL
Mar. 2, 1902
Sept. 1, 1954

MRS. MINNIE E. SHELL
Oct. 11, 1880
July 1, 1935

CLAUDE W. SHELL
Jan. 26, 1878
June 4, 1943

Lot B14 B. E. NELSON on wall,

B. E. NELSON
Feb. 29, 1867
July 7, 1935

ISIABELLE NELSON
w/o B. E. NELSON
Oct. 21, 1923

Lot B15 No visible signs of graves.

Lot B16 No visible signs of graves.

Lot B17 Walled lot, no visible signs of graves.

Lot B18 ROY LEE FREEMAN
Oct. 16, 1920
May 18, 1923

Lot B19 Open lot,

EULA L. KNIGHT
D/O J.R. & EULA KNIGHT
July 12, 1923
July 24, 1923

Lot B20 Open lot,

EMORY & EMMETT JOHNSTON
Infts. of MR.&MRS. L. M. JOHNSON
B&D Oct. 28, 1924

Lot B21 Open lot,

PERRY & HARRY BOLIN
sons of MR. & MRS. F. W. BOLIN
B&D April 29, 1925

Lot B22 Open lot,

ADELINE HALIMAN
May 13, 1925
May 14, 1925

Lot B23 Open lot,

ESSIE I. NEWTON
Jan. 25, 1921
July 24, 1924
MRS. ANNIE NEWTON, Mother

Lot B24 Open lot,
OLIVE E. BEAGLE
S/O MR. & MRS. E. E. BEAGLE
Jan. 26, 1925
Feb. 12, 1925

Lot B25 Open lot,
ALLEN PETTIS
Oct. 13, 1923
July 14, 1925

Lot B26 Open lot,
ARTHUR SCARBERRY
no dates, child's graves

Lot B27 Open lot,
CLAUDE C. GOLDEN
no dates on slab

Lot B28 Open lot,
ALBERT NORMAN BOWENS CORNELIUS BOWENS
Sept. 24, 1950 May 23, 1946
Sept. 24, 1950 May 23, 1946

Lot B29 Open lot,
GRIMES BABIES:
LOUISE
RICHARD
no dates on single slab

Lot B30 Open lot,
ORTHA STRICKLAND,
d/o MR. & MRS. STRICKLAND
Oct. 30, 1924

Lot B31 Open lot,
ANNIE RUTH BAXLEY
Aug. 20, 1924
Dec. 16, 1924

Lot B32 W. B. MCDANIEL on wall,
WILLIAM B. MCDANIEL *MARY E. MCDANIEL
Apr. 2, 1877 Jan. 6, 1875
Oct. 27, 1954 Jan. 23, 1947

*Obit: Born Marion Co., Ga., died in Tuscaloosa, Ala., Lived in Phenix City, and Columbus area 45 years. Daughter of HENRY & MARTHA LEE SENN. Husband W. B. MCDANIEL, 2 daughters, MRS. RUTH HARRIS, of Phenix City, Ala., MRS. BILL OATFIN, of Augusta, Ga. 1 sister, MRS. NEEELY JONES, of Mauk, Ga.

Lot B33 Open lot,

*H. B. TARVIN
Jan. 14, 1886
June 24, 1943

*Obit: HOMER B. TARVIN, died in Tuscaloosa, Ala., 2 sons, H. T. TARVIN, of Phenix City, Ala., CAPT. JESSE TARVIN, of the U.S. Army. Daughters, MRS. J. MURPHEY of Columbus, Ga., MISS NELL TARVIN, of Atlanta, Ga., MRS. MARY CRENSHAW, of Reidsville, Ga.

Lot B34 Open lot,

ISAAC B. STANLEY
Oct. 16, 1888
July 20, 1924

Lot B35 No name on wall,

*MR. J. A. WALKER
Apr. 8, 1844
Jan. 24, 1924

*Obit: JESSE A. WALKER. Pallbearers, J. L. ??, J. D. DIKES, JOHN LONG, JOHN LAMPKIN, C. J. JACKSON, EARL MILLER.

Lot B36 A. C. BROWN on wall,

*GRANDMA MILLS
Mar. 1846
July 1924

EVA BROWN FULLER
Feb. 17, 1906
June 1, 1975
beloved mother & sister

LADELIE B. VOIGHT
Dec. 5, 1914
Nov. 11, 1980

CHARLES HENRY VOIGHT, JR.
Aug. 25, 1901
Jan. 22, 1974
my beloved husband

HUGHIE H. CONWAY
Sept. 27, 1914
July 9, 1928

DOUGLAS BROWN
Jan. 5, 1946
Jan. 9, 1946

*ALONZA C. BROWN
Nov. 10, 1871
Apr. 17, 1953

JENNIE H. BROWN
Feb. 1, 1878
Feb. 18, 1925

written across slabs, "reunited on their 58th wedding anniver."

JETTIE B. CONWAY
1897-1920

Inf. son of
MR. & MRS. K. B. CARTER
B&D Aug. 20, 1925

*Obit: died 16 July 1924, 4 daughters, MRS. MARY F. DAVIS, of Plains, Ga., MRS. J. W. CARROLL, MRS. A. J. BROWN, of Phenix City, Ala., MRS. JOHN FORD, of Columbus, Ga., 2 sons, JACK MILLIS of Phenix City, Ala., T. J. MILLIS of Girard, Ala. Grandchildren served as pallbearers, J. L. DAVIS, E. J. DAVIS, JOHN CLARK, F. C. HOOD, ALBERT HOWARD, CURTIS HILL. Member of Westside Bapt. Ch. Phenix City, Ala.

*Obit: 6 daughters, MRS. A. A. HILL, MRS. C. L. WINDHAM, MRS. C. H. VOIGHT, all of Phenix City, Ala., MRS. C. F. SCHOFIELD, MRS. DAVIS FULLER, both of Smiths, Ala., MRS. HORACE TARVER, of Chicago, Ill. 1 son, ALONZO G. BROWN, JR. of Phenix City, Ala.

Lot B37 J. M. SHAVERS on wall,
no visible graves inside,

Lot B38 L. R. JENKINS on wall,

LEE R. JENKINS
Dec. 20, 1913
Dec. 18, 1968
Gov't marker
Ala. Cpt. 329 Trp Carrier
Sq. AAI, WWII
beloved son

FLORA K. JENKINS
Mar. 23, 1907
July 1, 1969

*LEEROY JENKINS
July 27, 1891
Apr. 10, 1970

BESSIE I. JENKINS
Sept. 29, 1892
May 2, 1915

*Obit: Born in Phenix City, Ala. son of CHARLES W. & ZIT LUNG JENKINS. 1 daughters, MRS. RUTH HALL, of Phenix City, Ala., 3 brothers, HENRY L., SMITH, & CHARLES W., all of Phenix City, Ala. 2 sisters, MRS. MAMIE LETLOW, MRS. FRANCES JOLLY, both of Russell Co., Ala.

Lot B39 BOOTH - 37 on wall,
no visible signs of graves inside.

Lot B40 Open lot,
WILLIAM H. SMITH
no dates

Lot B41 PETIS on wall,

C. E. PETTIS
Feb. 20, 1921

H. H. PETTIS
Apr. 6, 1926

single date Oct. 28, 1927

Lot B42 Open lot,

RUBY DEWITT
Nov. 11, 1910
Oct. 6, 1926

Lot B43 C. M. WINDHAM on wall,
No visible signs of graves inside.

Lot B44 A. J. PARKS on side wall, C.C.JACKSON on front wall,
C. J. JACKSON stone broken unable to read RAY JACKSON stone broken unable to read.

Lot B45 W. EAST on wall,
J. L. P. EAST age 72 *W. M. EAST Jan. 17, 1866 Sept. 28, 1944
MRS. DESSE EAST at rest *IZORA LEE EAST Jan. 20, 1867 Nov. 1, 1948
AMY LECROY age 76
*Obit: wife, MRS. NORAM EAST, 3 sons, S. A., A.B., AND W.J., all of Phenix City, Ala. 6 daughters, MRS. MAUDE MILLER, of Columbus, Ga., MRS. MYRTLE STRICKLAND, of Phenix City, Ala., MRS. MATTIE NUGENT, of Hamilton, Ga., MRS. MAGGIE MORROW, of Harriman, Tenn., MRS. ROXIE JENKINS of Phenix City, Ala., MISS MARY EAST, of Phenix City, Ala. 1 brother, H.W. EAST, of Phenix City, Ala., Member of Primitive Baptist Church.

*Obit: Born Harris Co., Ga. Daughter of J. A. & AMY HARRINGTON. 3 sons, S. A., A.B. & W. J. EAST, all of Phenix City, Ala., 6 daughters, MRS. J. MILLER & MISS MARY EAST, both of Phenix City, Ala., MRS. O.K. STRICKLAND, Leeburg, Fla., MRS. MATTIE NUGENT, of Harris Co., Ga., MRS.S. JENKINS, of Phenix City, Ala. MRS. J. C. MORROW, of Harriman, Tenn. 1 sister, MRS. IDA MCCALLISTER.

Lot B46 W. H. CAMP on wall,
MATTIE LEE KELLY mother & grandmother Mar. 9, 1882 Jan. 22, 1945 MARYELINE CAMP wife & mother Mar. 3, 1910 June 15, 1984
WILLIE H. CAMP, SR. Sept. 20, 1909 no date date.

Lot B47 Open lot,
E. DAN MARGERITE RUSHING June 24, 1919 June 20, 1920 LULA FRYER Jan. 13, 1857 Mar. 3, 1931

Lot B48 Open lot,
F. V. DAVIS July 18, 1916 May 11, 1926

Lot B49 N. RILEY on wall,

*EMMA RILEY
June 13, 1866
July 24, 1943

NEEDHAM RILEY
Feb. 28, 1860
Jan. 14, 1925

*Obit: NANCY EMMA RILEY, 3 sons, PERRY RILEY of Phenix City, Ala., REDDEN RILEY, Chipley, Fla., ALEX RILEY, of Columbus, Ga., 2 daughters, MRS. LEASEY HICKS, & MRS. ELIZ. SWEAT, both of Columbus, Ga.

Lot B50 Open lot,

CLARA BELL ALMERSON
Nov. 1, 1890
Jan. 23, 1925

Lot B51 Open lot,

*ROBERT M. TRAYLOR
Feb. 3, 1894
July 9, 1943

*Obit: born Thomaston, Ga., 1 brother, DICK TRAYLOR, of Perry, Ga.

Lot B52 TALLEY on wall,

JOHN A. TALLEY
Oct. 29, 1875
June 2, 1929

BOBBY JAMES GLASS
B&D Oct. 12, 1939

Lot B53 Open lot

J. F. WILLIAMSON
no dates

Lot B54 Open lot,

ALBERT LESTER WEST
inf. son of MINNIE & JACK
WEST
B&D March 2, 1942

Lot B55 Open lot,

EVELYN C. CAUSEY
Sept. 16, 1922
Jan. 30, 1923

Lot B56 Open lot,

infant slab, no markings.

Lot B57 Open lot,

ROSA VIOIA BRYSON
age 10 months
Aug. 26, 1928

Lot B58 No name on wall,

*DANIEL ANTLEY
Mar. 14, 1847
Mar. 27, 1926

*Obit: Confer. Vet. lived with son JESSE ANTLEY, widow,
3 sons, JESSE ANTLEY of Phenix City, Ala., H. A. ANTLEY
of Eagle Lake, Fla., F. M. ANTLEY of Columbus, Ga., 5
daughters, MRS. LIZZIE BRIDGES, of Columbus, Ga., MRS. VIOLA
HALL, of Plant City, Fla., MRS. VASSIE STRINGHAM of Baxter
Springs, Okla., MRS. LILLIE MAE ADAMS, of Boston, Pa., 1
brother, WRIGHT ANTLEY of Webb Station, Ala., 2 sisters,
MRS. MARTHA JOE FOSTER, of Cowartha, Ala., MRS. B. FOSTER,
of Dothan, Ala.

Lot B59 No name on wall, single grave site,
no graves visible.

Lot B60 E. A. CHAPPELL on wall,

ELBERT A. CHAPPELL
father
Apr. 20, 1873
Apr. 24, 1964

*ELECTA RONLY CHAPPELL
mother
wife of E. A. CHAPPELL
Sept. 13, 1877
July 31, 1952

CAROLINE GARY RONEY
B. 1840
d. July 2, 1917
Memorial marker:
Born in Germany 1840
died July 2, 1917

*Obit: wife of E. A. CHAPPELL, 1 son, BERT W. CHAPPELL, of
Phenix City, Ala., 3 daughters, MRS. E. A. BENTLEY, MRS.
ALLEN CARPENTER, both of Phenix City, Ala., MRS. GEORGE BENSON
of Princess Ann, Maryland. Member of Westside Bapt. Church,
Phenix City, Ala.

Lot B61 J. M. JACKSON on wall,

JAMES M. JACKSON
Apr. 1, 1858
Feb. 5, 1932
father

ELLER D. JACKSON
Jan. 25, 1859
Nov. 9, 1922
our mother

WILLIAM DAVID JACKSON
Jan. 28, 1886
Jan. 5, 1916

MARGERATE LORRENE SANDERS
Apr. 1, 1917
Sept. 28, 1920

unnamed baby of MR. & MRS. C. C. SLOCUMB
B&D Sept. 13, 1917.

Lot B62 No name on wall,

BELL SCOTT
Apr. 2, 1916
Nov. 5, 1937
d/o W. J. & MATTIE MILAN

PEGGIE ANN SCOTT
Nov. 2, 1937
no other date

Lot B63 No name on wall,

T. BREWER headstone
no dates

Lot B64 No name on wall,

*LEVI T. COMPTON
May 28, 1867
July 23, 1945

Unnamed baby slab
broken headstone

*MARY S. COMPTON
Jan. 12, 1866
Feb. 5, 1945

MAGGIE L. HINTON
Nov. 16, 1908
July 2, 1936

2 baby slabs, no names or dates.

*Obit: Borned in Orange Co., N. C., 5 daughters, MRS. CALLIE EDWARDS, MRS. P. A. HARDY, MRS. BENNIE FRANKLIN, all of Phenix City, Ala., MRS. ROBERT HOUSE, MRS. ORELL HARRINGTON, of Haw River, N. C., 1 son, A. C. COMPTON of Columbus, Ga., 2 sisters, MRS. GEORGE COMPTON, of Burlington, N. C., MRS. LIZZIE IASLEY, of Alternbiar, N. C. 2 brothers, E. COMPTON of Gigsonville, N. C., JACK COMPTON, of Burlington, N. C. Member of Bethel Prim. Bapt. Church, Phenix City, Ala.

*Obit: husband LEVI T. COMPTON of Haw River, N. C., 5 daughters, MRS. C. F. EDWARDS, MRS. P. A. HARDY, MRS. BENNIE FRANKLIN, all of Phenix City, Ala., MRS. ROBERT HOUSE, MRS. L. O. HARRINGTON, of Haw River, N. C., 1 son, C.A. COMPTON, of Columbus, Ga., 1 sister, MRS. LAURA HUGHES, of Atlanta, Ga., 1 brother, C. T. COPEL, of Greensboro, N. C.

Lot B65 No name on wall,

ROXIE A. HARDIN
Oct. 27, 1862
Jan. 5, 1918

OLIVER R. HARDEN
Oct. 27, 1886
Sept. 18, 1933

Lot B66 No name on wall,

LYDIA FLOYD
Aug. 9, 1904
Apr. 26, 1934

Lot B67 No name on wall,

IVEY JOHNSON
May 16, 1912
July 7, 1928

Lot B68 No name on wall,
 MRS. GEORGIA MCGUFFEY J. D. MCGUFFEY
 May 16, 1852 Apr. 15, 18??
 Nov. 30, 1928 Dec. 13, 1931
 ELVIEA MCGUFFY INFANT SON
 1921-1922 no name or dates

Lot B69 No name on wall,
 no visible signs of graves

Lot B70 No name on wall,
 *CHARLES GEORGE MCGUFFEY OLIVE POOLE MCGUFFEY
 July 5, 1884 Mar. 16, 1893
 Sept. 1, 1940 Jan. 3, 1982
 dear husband dear wife

*Obit: Born Dalton, Georgia, son of JOHN MCGUFFEY & GEORGIA
 ANN SAYLOR, 1 son GROVER W. MCGUFFEY. Widow, MRS. OLIVE
 MCGUFFEY, son ED. MCGUFFEY, of Tifton, Ga. 3 grandchildren,
 JERRE, JACK, & JIMMY MCGULLY, 1 sister, MRS. IDA BECK, of
 Fortson, Ga., 1 brother, WILL MCGUFFEY, of Fortson, Ga.,
 Member North Highland Bapt. Church. Mason.

Lot B71 Open lot,
 BEATRICE JUSTICE
 Feb. 19, 1921
 Jan. 3, 1928

Lot B72 No visible graves

Lot B73 JESSIE CROSBY on wall,
 no visible graves.

Lot B74 Appears to be a vacant area.

Lot B75 HEATH on wall,
 no visible graves

Lot B76 Open lot,
 single grave, slab broken, marker broken, unable to read.

Lot B77 Open lot,
 ARCHIE B. PARKER
 July 27, 1908
 July 5, 1927

Lot B78 Open lot,
MRS. LENA HINSON
July 28, 1872
Feb. 21, 1928

Lot B79 Open lot,
slab broken, sunk into ground, cannot read.

Lot B80 Single grave lot, no names

Lot B81 J. W. MCQUISTON on wall,
one adult slab, no name or dates

Lot B82 JOHN W. HART on wall,
JOHN W. HART
Mar. 9, 1863
Dec. 9, 1933
ADULT SLAB
no name/dates

Lot B83 BOTTOMS on wall,
REX BOTTOMS
Nov. 12, 1907
Apr. 1, 1934
adult slab,
cannot read

Lot B84 Open lot
one adult grave, no name/dates

Lot B85 Walled lot,
no visible graves

Lot B86 Open lot,
HAVEY L. HARBIN
July 4, 1922
July 30, 1932

Lot B87 Open lot,
adult grave, cannot read, slab sunk into ground

Lot B88 MRS. B. V. FRITH on wall,
No visible graves inside.

Lot B89 Open lot,
no visible graves

Lot B90 No name on wall,
MARGARET LAVERA WOOD
Feb. 25, 1923
July 2, 1930

Lot B91 Open lot,
unable to read, slab tilted and sunk into ground

Lot B92 Open lot,
unable to read, slab tilted and sunk into ground

Lot B93 Open lot,
slab broken and sunk, unable to read.

Lot B94 Open lot,
B. E. ROBBINS
March 24, 1931
Apr. 3, 1931

Lot B95 No name on wall,
J. O. MORGAN
Apr. 12, 1925
Aug. 21, 1932

Lot B96 Open lot,
MARY WATTS
Nov. 22, 1910
Nov. 24, 1932

Lot B97 J. H. DUNCAN on wall,

J. H. DUNCAN
Apr. 9, 1875
May 4, 1933

*LYDIA DUNCAN
July 17, 1879
Apr. 2, 1950

*Obit: born Barbour Co., Ala. widow of J. M. DUNCAN, she was the former MRS. LYDIA BOOTH lived in Phenix City, Ala. 30 years, moved from Coffee County, Ala. 2 sons, CORBETT DUNCAN, of Phenix City, Ala., IDEAL DUNCAN of P.C. Ala., 3 daughters, MRS. LERA FAIR, of Columbus, Ga., MRS. IDA BROWN AND MRS. LELA ROSSO, both of Phenix City, Ala., 4 brothers, FRANK BOOTH, Cherry Point, N. C., MONROE BOOTH, of Coffee Springs, Ala., SAM BOOTH, Madison, Fla. (only 3 named) 4 sisters, MRS. EMMA HOSLEY, MRS. PEARLIE MCGOWEN, of Samson, Ala., MRS. GEORGE WEICH, Laurel Hill, Fla., MRS. K. PERDUE, of Graceville, Fla.

Lot B98 No name on wall,

Inf. of MR. & MRS. KILLINGSWORTH
no dates

ETHEL KILLINGSWORTH
Mar. 7, 1900
Jan. 8, 1940

Lot B99 J. O. TUCKER on wall,

JAMES O. TUCKER
May 23, 1888
Oct. 7, 1941

*MABEL H. TUCKER
May 10, 1900
Feb. 26, 1948

*Obit: 3 daughters, MRS. HELEN WOODS, MRS. EDW. COULTER, MRS. J. L. ELDER, all of Phenix City, Ala. 1 son, GUY N. HAMILTON, 1 sister, MRS. RALPH C. GREEN, of Phenix City, Ala. Member Westside Bapt. Church.

Lot B100 No name on fallen wall,
several adult sinks

Lot B101 DARNELL on wall,

MRS. RANK DARNELL
Dec. 6, 1861
Oct. 29, 1939

Lot B102 Open lot,
inf. of H. C. SONDER
May 28, 1939

Lot B103 No name on wall,

MARY SUE THROMER
1935-1939

JAMES THROMER
child's slab, no dates

HENRY WALDEN
child's slab, no dates

Lot B104 BESSIE PEARL SINS on wall,
evidence of one grave, no markings

Lot B105 GEO. H. LEE on wall,
one adult grave, unable to read.

Lot B106 Open lot,
J. H. SEARCY
Aug. 10, 1871
Feb. 22, 1935

Lot B107 Open lot,
child's grave, no name or dates

Lot B108 Open lot,
one adult grave, no name or date

PINE GROVE CEMETERY
 PHENIX CITY, ALA.
 SECTION "C"

PAVED ROAD

347	348	349	350	351	352	353	354	355	356	357	358	359	360	361	362	363	364
367	368	369	370	371	372	373	374	375	376	377	378	379	380	381	382	383	384
297	298	299	294	295	296	297	298	299	290	291	292	293	294	295	296	297	298

SECTION
 "C"

365	366	367	368	369	370	371	372	373	374	375	376	377	378	379	380	381	382
217	218	219	220	221	222	223	224	225	226	227	228	229	230	231	232	233	234
202	203	204	205	206	207	208	209	210	211	212	213	214	215	216	217	218	219

187	188	189	190	191	192	193	194	195	196	197	198	199	200	201	202	203	204
127	128	129	130	131	132	133	134	135	136	137	138	139	140	141	142	143	144
108	109	110	111	112	113	114	115	116	117	118	119	120	121	122	123	124	125

70	71	72	73	74	75	76	77	78	79	80	81	82	83	84	85	86	87	88	89	90	91	92	93	94	95	96	97	98	99	100	101	102	103	104	105	106																																																																				
68	69	70	71	72	73	74	75	76	77	78	79	80	81	82	83	84	85	86	87	88	89	90	91	92	93	94	95	96	97	98	99	100	101	102	103	104	105	106																																																																		
2	3	4	5	6	7	8	9	10	11	12	13	14	15	16	17	18	19	20	21	22	23	24	25	26	27	28	29	30	31	32	33	34	35	36	37	38	39	40	41	42	43	44	45	46	47	48	49	50	51	52	53	54	55	56	57	58	59	60	61	62	63	64	65	66	67	68	69	70	71	72	73	74	75	76	77	78	79	80	81	82	83	84	85	86	87	88	89	90	91	92	93	94	95	96	97	98	99	100	101	102	103	104	105	106

DIRT ROAD

PINE GROVE CEMETERY, PHENIX CITY, RUSSELL COUNTY, ALABAMA

SECTION "C"

C1 G. E. HARRELL on wall,
 MRS. MATTIE IDELIA HARRELL Inf. of MR. & MRS. G. E.
 Aug. 3, 1881 HARRELL
 Nov. 27, 1922

C2 W. N. HIGHTOWER on wall,
 MRS. JOSIE ANN HIGHTOWER WM. H. HIGHTOWER
 Dec. 25, 1872 Nov. 2, 1872
 Oct. 29, 1933 Mar. 31, 1926

C3 R. L. HUTCHINSON on wall,
 WM. HUTCHINSON BERULAH HITCHINSON
 Mar. 4, 1914 Feb. 12, 1887
 Aug. 16, 1934 July 22, 1939
 R. L. HUTCHINSON *F. M. HUTCHINSON
 Mar. 24, 1880 July 4, 1854
 Mar. 28, 1932 Feb. 29, 1928
 *MOLLIE HUTCHINSON 3 small stone with names
 Oct. 5, 1855 NATTIE, MARY, DYKES
 June 28, 1927

*Obit: FRANK HUTCHINSON, 7 sons, ROBERT, AGNEW, of Columbus, Ga. ERNEST & HENRY, of Drew, Miss., ANDREW & CHARLES, of Quitman, Miss., ALBERT, Daytona Beach, Fla. 3 daughters, MRS. HATTIE SCRIMPSHIRE of Drew Miss, MRS. ELLA EDGAR, Tuskegee, Ala., MRS. CORA SCRIMPSHIRE of Columbus, Ga.

*Obit: husband, F. M. HUTCHINSON, 7 sons, ROB & AGNEW HUTCHINSON of Columbus, Ga., ERNEST, HENRY & ANDREW of Miss., ALBERT HUTCHINSON of Daytona Beach, Fla., CHARLIE, of Miss., 3 daughters, MRS. CORA SCRIMPSHIRE of Columbus, MRS. ELIA EDGAR & MRS. HATTIE SCRIMPSHIRE of Miss, her mother, MRS. SALLIE GEIGER of Fla., 4 brothers, WILL GEIGER, of Fla., JOHN, DOCK & JACK GEIGER of Texas, 4 sisters, MRS. MARTHA COX, MRS. MATILDA KNIGHT of Texas, MRS. MARY OTT & MRS. NANN ROWE of Coffeeville, Ala.

C4 MRS. E. D. NELSON on wall,
 G. F. NELSON
 Apr. 7, 1911
 Aug. 26, 1911

05

No name on wall,

JAMES D. GEIGER
inf.s/o ELSIE &
A. G. GEIGER
Feb. 24, 1924
July 21, 1924
"L.D.S."

*JOHN H. GEIGER
Feb. 19, 1872
June 12, 1952
father

WILLIE M. GEIGER
Sept 3, 1872
June 6, 1931

DAFFIN GEIGER
Sept. 14, 1904
Sept. 22, 1919
s/o J.H. & W.M. GEIGER

*Obit: JOHN HENRY GEIGER, Born, Clarke Co., Ala., son of JOHN H. & SARAH ANN HUITO GEIGER, 3 sons, S.E. GEIGER, Opelika, Ala., J. W. GEIGER, Athens, Ga., A. G. GEIGER, Phenix City, Ala. 2 daughters, MRS. EVA MCMANIOUS, of Phenix City, Ala., MRS. BERTHA SUNDEY, of Ocala, Fla., 3 sisters, MRS. MARY OTT, of Thomasville, Ala., MRS. R. B. COX & MRS. MATHILDA MORTON, both of Dallas, 2 brothers, D. B. GEIGER, of Columbus, Ga., J. Z. GEIGER, Mesa, Airz.

06

J. W. GIBSON on wall,

*WILLIE LEE GIBSON
Mar. 2, 1892
Mar. 9, 1950
brother

*MRS. REBECCA H. GIBSON
July 16, 1878
May 20, 1943
mother

J. W. GIBSON
Sept. 3, 1854
Jan. 30, 1929

KATHLEEN GIBSON
June 1, 1912
Mar. 6, 1913

*Obit: Born Dothan, Ala., son of J. W. & ANN ELIZABETH HAWKINS GIBSON, 4 sisters, MRS. CHARLES YATES, MRS. ANNIE WHALEY, MRS. MARY REITS STRICKLAND, MRS. VIOLA NEWSOME, all Phenix City, Ala., 1 brother, GEORGE GIBSON, of Dothan, Ala.

*Obit: Born near Hamilton, Ga., 3 daughters, MRS. ANNIE WHATLEY MRS. MILDRED YATES, of Phenix City, Ala., MRS. VIOLA NEWSOME, of Hopewell, Va. 2 ste-sons, WILLIE GIBSON of Phenix City, Ala., GEORGE GIBSON of Dothan, Ala., 2 step-daughters, MRS. JANIE EDWARDS of Phenix City, Ala., MRS. REFTA STRICKLAND, of Columbus, Ga.

07

W. W. BROWN on wall,

BILLY E. JOLLY
Apr. 5, 1931
Dec. 8, 1975

*CLYDE BROWN STEPHENSON
Jan. 17, 1892
Aug. 28, 1968

GLADYS BROWN McDONALD
Oct. 9, 1914
Oct. 16, 1949
mother

WALTER W. BROWN
May 15, 1888
Aug. 15, 1923

STANLEY E. THOMPSON
inf. Aug. 30, 1943

Inf. d/o W.M. & CLYDE BROWN
B&D Aug. 1, 1920

*Obit: 5 daughters, MRS. GRACE JACKSON, Nashville, Tenn., MRS. BERNICE TAYLOR, Phenix City, Ala., MRS. LUCILLE STEINERT, Nolanville, Tex., MRS. ROSA SHEELY, Ozark, Ala., MRS. MARY FRANCES BONGIOVANNI, of Columbus, Ga.

C8

G. W. HOWARD on wall,

*ESSIE HAY BRASWELL
May 27, 1897
Feb. 12, 1967

G. W. HOWARD
Oct. 12, 1871
Oct. 25, 1928

FANNIE PEARL HOWARD
Feb. 28, 1910
Oct. 19, 1916

MRS. ELIZABETH HOWARD
1877
Feb. 9, 1915

SHIRLEY ANN HOWARD
July 15, 1936
July 17, 1936

JAMES HOWARD
Apr. 7, 1918
May 13, 1919

*Obit: born Phenix City, Ala., daughter of MRS. BERTHA LEE RIGSBY, of Columbus, Ga., 3 brothers, NATHAN HOWARD, Columbus, Ga., JAMES HOWARD, Jacksonville, Fla., CURTIS HOWARD, of Phenix City, Ala.

C9

bricked slab, no markings

C10

A. F. SHUGART on wall,

W. HOPKINS
B. 18??
d. 1927
broken, hard to read

DERA HOPKINS
Mar. 1888
Mar. 1927
broken

MAR??STELL SHUGART
May 25, 1898
Apr. 19, 1923

C11

V. A. CAMPBELL on wall, no visible graves

C12

lot appears to be vacant

C13

E. A. SMITH on wall,

LUTHER J. SMITH
ALA. PVT. 16 PROV.
Co., NWI
June 20, 1894
Dec. 21, 1937

MILDRED NOLA SMITH
Feb. 5, 1888
Oct. 9, 1935
mother

MILDRED V. d/o
MRS. & MRS. G. B. BOOKER
June 28, 1945
Nov. 1, 1945

C14 no visible graves

C15 B. F. CROCKETT on wall,

HILLIE EDWARD SHELL
inf of MR. & MRS. R. E.
SHELL

*B. F. CROCKETT
Sept. 29, 1839
Mar. 8, 1922

Gov't marker:
BENJAMIN F. CROCKETT
Co. B, 41A Inf. C.S.A.

*MRS. H. H. CROCKETT
Mar. 27, 1853
Apr. 25, 1925

*S. C. CROCKETT
Dec. 10, 1882
Jan. 15, 1941

*Obit: 3 sons, WILLIE, Tallassee, Ala., WALTER, Girard, CLYDE, Phenix City, Ala., 4 daughters, MRS. C. W. SHELL, MRS. MARTIN DOBBS, MRS. H. P. YATES, all of Phenix City, Ala., MRS. R. T. STEWART, Carrie, Miss., 2 brothers, J. M., Birmingham, Ala., J. E. of Tallassee, Ala., 2 sisters, MRS. A. S. HARRIS, Phenix City, Ala., MRS. MATTIE ALDRIGE, of Atlanta, Ga., 65 grand children, 29 great grandchildren.

*Obit: MRS. F. M. CROCKETT, 3 sons, W.M. of Tallassee, Ala., Walter M, of Girard, Ala., S.C., of Phenix City, Ala., 4 daughters, MRS. E. T. STEWART, Carrier, Miss, MRS. H. P. YATES, MRS. MARTIN DOBBS, MRS. C. W. SHELL, of Phenix City, Ala., 2 sisters, MRS. MAGGIE HEALY of Atlanta, Ga., MRS. MARY HOWARD of Ark.

*Obit: SIDNEY CLYDE CROCKETT, wife, MRS. PEARL CROCKETT, sister, MRS. MARTIN DOBBS, of Phenix City, Ala. 2 half sisters, MRS. ITURAH YATES, of Phenix City, Ala., MRS. B. F. STEWART, of Miss., 1 half brother, WILLIE CROCKETT, of Tallassee, Ala.

C16 M. L. (BROKEN) ON WALL,

KENNETH R. GUNNELS
Dec. 18, 1860
Feb. 19, 1932

MRS. M. L. GUNNELS
Dec 28, 1899
Feb. 7, 1954

MRS. NANCY GUNNELS
Sept. 3, 1860
Oct. 17, 1927

M. L. GUNNELS
Oct. 18, 1885
Feb. 2, 1962

MRS. M. L. GUNNELS
Aug. 30, 1892
May 13, 1922

C17 OPEN LOT,

MARGARET ELIZABETH BUCHE
Dec. 17, 1920
Apr. 22, 1921

B. F. CROCKETT DIES IN PHENIX CITY

Mr. B. F. Crockett, 89 years old, died last night at 8:30 o'clock at his residence, 511 Fifth avenue, Phenix City, following several weeks illness.

Besides his wife he is survived by three sons, Willie Crockett, of Tallahassee, Ala., Walter Crockett, of Girard, Ala., Clyde Crockett, of Phenix City. Four daughters, Mrs. C. W. Shell, Mrs. Martin Hobbs, Mrs. H. C. Jones all of Phenix City, and Mrs. R. T. Stewart, of Carrol, Miss.; two brothers, J. M. Crockett, of Birmingham, Ala., and J. P. Crockett, of Tallahassee, Ala.; two sisters, Mrs. A. B. Harris, of Phenix City, Mrs. Mattie Aldridge, of Allenton, Ga., also sixty-five grand children and 29 great grand children. Mr. Crockett was a member of the First Baptist church of Phenix, also a member of Wilson Williams Lodge, a Mason and a member of Lick's Tribe No. 49 of Red Oak. He was also a Confederate veteran, having enlisted in Co. B of the 4th Regiment of Louisiana.

The funeral will be held from the First Baptist church, Phenix City, this afternoon at 4 o'clock, conducted by Dr. J. J. Justice. Both the Masons and Red Men will attend the services in a body, each having ceremonies to perform.

Interment will be made in Pine Grove cemetery.

C18

O. H. SMITH on wall,

O. H. SMITH
Sept. 19, 1846
Oct. 19, 1914

*ALICE P. SMITH
Sept. 28, 1854
Mar. 2, 1932

EDITH C. BOLDUC
Dec. 2, 1914
July 29, 1984

6 baby slabs in a row
no markings

*Obit: 6 daughters, MRS. ALTO CARDEN, MRS. EMMA LASTER, both of Phenix City, Ala., MRS. MONA MORRIS, Beliglade, Fla., MRS. MARY MCKINNEY, Columbus, S.C., MRS. ALMA EDWARDS, Manchester, Ga., MRS. GOLDIE FERGUSON, Columbus, Ga., 1 son, HARRY E. SMITH of Columbus, Ga., 1 brother, WILLIE BLAIR, Fort Wayne, Ind. 1 sister, MRS. MINDA SMITH, Cecil, Ohio, 51 grandchildren.

C19

W. LOTT on wall, 2 sinks

C20

Open lot, 1 sink

C21

L. L. SIMS on wall,

MARY ANNETT SIMS
Jan. 6, 1923
Jan. 7, 1923

C22

J. E. ECKMAN on wall,

PATRICIA J. NETHERLAND
Nov. 10, 1940
Nov. 13, 1940

EVA ECKMAN
Dec. 30, 1900
Aug. 8, 1923

C23

J. T. NIX on wall,

*CAULIE E. NIX HARDEN
Nov 4, 1892
Nov. 24, 1969

JOHN THOMAS NIX
1845
Aug. 12, 1914

*MARY PRESLEY NIX
July 25, 1851
Mar. 7, 1933
mother

MARGRET BELL NIX
June 15, 1880
Sept. 8, 1924

JAMES ANDREW NIX
Mar. 5, 1890
Apr. 22, 1925

*Obit: 2 daughters, MRS. H. B. TARVIN & MRS. JESSIE CHILDERS, both of Phenix City, Ala.

*Obit: 1 daughter, MRS. CAULIE HARDEN, 2 sons, C. & H.C., both of Girard, Ala.

C24 No name on wall,

JAMES C. STEPHENSON
Nov. 21, 1922
May 5, 1923

MRS. C. W. RITCHERSON
Dec. 9, 1874
Dec. 27, 1936

C25 A. WALLER on wall,

*EZRA A. WALLER
Feb. 16, 1870
Feb. 20, 1950

MRS. GENIE WALLER
Oct. 19, 1876
Apr. 13, 1931

*Obit: born Geneva Co., Ala., son of GEORGE & MATTIE STALLION WALLER, wife, MRS. EVA PRINCE WALLER, 1 daughter, MRS. JAMES MILTON MOORE, SR. of Columbus, Ga., 2 sisters, MRS. LEO YOUNG, Smyrna, Ga., MRS. JEFFIE MCSWAIN, Thomaston, Ga., 2 brothers, CARL WALLER, Barnesville, Ga., CHARLIE WALLER, Thomaston, Ga.

C26 Open lot, 1 adult slab, no markings

C27 No name on wall,

MOLLIE WHITE HILL
D. Aug. 7, 1921

ADDIE MAE HILL FOPE
Aug. 12, 1897
Jan. 4, 1927

C28 W. H. HARDEN on wall,

*SARAH A. BURKES
w/o GEO. W. BURKES
Mar. 18, 1875
Feb. 8, 1946

*MRS. MARTHA HARDEN
w/o HENRY HARDEN
Mar. 18, 1874
July 20, 1942

W. H. HARDEN
Mar. 8, 1874
Nov. 10, 1934

HOWARD HARDEN
Apr. 6, 1908
Apr. 23, 1912

ALLEN HARDEN
Sept. 13, 1910
Apr. 18, 1912

*Obit: daughter of J. D. SMITH & SUSAN PAGE SMITH, husband, G. W. BURKES, 3 sons, GEORGE A., Athens, Ga., JOHN D. & LOUIE BURKES, of Phenix City, Ala., 1 daughter, MRS. W. C. HARRELSON of Phenix City, Ala., 2 brothers, J. D. SMITH, Birmingham, Ala., GREEN SMITH, Phenix City, Ala. Member of the Prim. Bapt. Church. 6 sisters, MRS. EMMA POWELL, MRS. ANNA SMITH, MRS. SUE ROBERTSON, MRS. LILLIAN TANT & MRS. MOLLIE TYNER, all of Phenix City, Ala., MRS. MILLIE SMITH, of LaGrange, Ga.

*Obit: widow of HENRY HARDEN, born in Clay Co., Ala., daughters, MRS. ETHEL McDONALD, MRS. EMMA POWELL, MRS. FANNIE KATE LOVE, all of Columbus, Ga., MRS. HAZEL DAWKINS, MRS. BERTHA HARRISON, of Phenix City, Ala., 1 son, W. ERMAN HARDEN, Phenix City, 7 sisters, MRS. ANNA SMITH, MRS. EMMA POWELL, MRS. BARRAR BURKES, MRS. MOLLIE TYNER, MRS. LILLIE TANT, MRS. SUE ROBERTS, all Phenix City, Ala., MRS. NELLIE SMITH, LaGrange, Ala., 2 brothers, JOSH SMITH, Birmingham & GREEN SMITH, Phenix City, Ala.

C29 J. H. STEWART on wall,

*JAMES H. STEWART
Dec. 27, 1861
Aug. 20, 1950

*MATTIE E. STEWART
w/o JAMES STEWART
Apr. 28, 1863
Mar. 16, 1935

MAGGIE LEE STEWART
July 17, 1913
Mar. 19, 191?

*Obit: born Seale, Ala., sone of WILLIAM & SUSAN ROBERTS STEWART,
1 daughter, MRS. L. G. TANNER, Columbus, Ga., 1 son, J. H. STEWART
Eufaula, Ala. 2 daughters, MRS. H. G. HARRIS, Thomaston, Ga.,
MRS. DANIEL PRATT, Phenix City, Ala. 1 sister, MRS. HANIE INGRAH,
of Columbus, Ga.

*Obit: born Barbour Co., Ala., daughter of JOHN & MISSOURI
ROBINSON BROW. 3 daughters, MRS. DANIEL PRATT, Fort Benning, Ga.,
MRS. ROBBIE TANNER, Columbus, Ga., MRS. ADA HARRIS, Thomaston,
Ga., 3 sons, W.H., CLYATT, & J.H., all Columbus, Ga., wife of
J. H. STEWART.

C30 W. W. EDWARDS on wall,

FRANCES EDWARDS
age 9 months

EMMA P. EDWARDS
Mar. 5, 1896
April 7, 1988

WALTER W. EDWARDS
May 23, 1898
Jan. 28, 1934

C31 No name on wall,

ROBERT LEE HARRELSON
Jan. 14, 1921
Jan. 14, 1921

DOROTHY DAFFINE HARRELSON
Aug. 20, 1924
Dec. 25, 1924

HILIE CAIN HARRELSON
Dec. 20, 1930
Jan. 17, 1931

MRS. HAZEL HARDEN DAVKINS
Mar. 4, 1900
Dec. 30, 1945

SUSIE V. HARRELSON
Sept. 1, 1902
June 11, 1970

WILLIE C. HARRELSON
Mar. 6, 1898
Dec. 9, 1962

C32 JOSEPH BAKER on wall,

*LOUISA EINHORA BAKER
Feb. 8, 1862
Dec. 12, 1935

1 adult slab
no markings

*Obit: former MISS LOUISA FIERCE, 2 sisters, MRS. HYMANID, MRS.
CECELIA SHEHANE, of Phenix City, Ala.

C33

F. O. TANT on wall,

*LILLIE A. TANT
May 21, 1889
Aug. 23, 1949

*FRED O. TANT
July 26, 1891
Oct. 5, 1969

*Obit: wife of FRED O. TANT, born Tallassee, Ala., daughter of DAVID & SUSIE PAGE SMITH, 1 daughter, MISS BARBAR ANN TANT, of Phenix City, 2 sons, ALFRED F. TANT, Tuscaloosa, Ala., GUY S. TANT, Phenix City, Ala., 5 sisters, MRS. W. G. ROBERTSON, MRS. MOLLIE TYNER, MRS. IVA SMITH, MRS. EMMA POWERS, all of Phenix City, Ala., MRS. MELLIE SMITH, Roanoke, Ala., 2 brothers, J. D. SMITH, Leeds, Ala., GREEN B. SMITH, Kentucky.

*Obit: lived in Bessemer, Ala., born in Alabama, son of MR. & MRS. EDWARD TANT, 2 sons, GUY S. TANT & ALFRED F. TANT, both Bessemer, Ala., 1 daughter, MRS. BARBARA DUDLEY, of New Jersey, 1 brother, HEZZIE TANT.

C34

C. F. WEAVER on wall,

MARINA WEAVER
May 8, 1910
July 20, 1917

REBECCA OLENE HOLT
Nov. 15, 1930
Jan. 20, 1940

RUTH HOLT HASSEY
Oct. 5, 1914
Oct. 7, 1974

*ANNIE A. WEAVER
Apr. 16, 1889
Nov. 20, 1951

*C. F. WEAVER
Nov. 11, 1885
Oct. 18, 1950

*Obit: born Tallassee, Ala. daughter of MR. & MRS. H. A. MCGUIRE widow of C. F. WEAVER, 4 sons, HENRY F., DOUGLAS L., GEORGE P. & WILLIAM L. WEAVER, all of Phenix City, Ala., 4 daughters, MRS. MARY PERKINS, Los Angles, Cal., MRS. C. L. HASSEY, Phenix City, Ala., MRS. LOUIS TERRANO, Nutley, N. J., MRS. ANTHONY DEFRANCESCO, Linhurst, N. J., 2 brothers, W. F. MCGUIRE of Columbus, Ga., G. F. MCGUIRE, Jacksonville, Fla., 3 sisters, MRS. L. P. ANDERSON, Phenix City, Ala., MRS. A. B. TEEL & MRS. JOHNNY GRANGER, of Columbus, Ga.

*Obit: Charlie F., born in Tallahassee, Ala., son of GEORGE F. & MARY HARRIETT WEAVER, wife, MRS. ANNIE A. WEAVER, 4 sons, D.L., H. F., G.P., & W.L., all Phenix City, Ala., 4 daughters, MRS. C. L. MASSEY, COLUMBUS, GA. MRS. LOUISE TROUNA & MRS. ANTHONY DEFRANCISCO Newark, N. J., MRS. FRED PERKINS, Los Angles, Ca. 3 sister, MRS. CHARLIE WHITE, MRS. C. L. AKINS, SR., both Phenix City, Ala., MRS. B. G. MAXWELL, Atlanta, Ga.

*DAVID L. BAYLES
Aug. 4, 1878
Feb. 2, 1946

*Obit: wife of H. G. ABRAM, 1 daughter, MRS. D. L. BAYLES,
of Columbus, Ga.,

*Obit: widow, HETTIE BAYLES,

C43 Open lot, 2 adult sinks

C44 J. B. MALLOY on wall,

MATTIE POLK MALOY
Oct. 3, 1883
May 25, 1922

JOHN B. MALOY
Dec. 4, 1877
Dec. 28, 1963

RUBY RAINES MALOY
Feb. 7, 1896
June 25, 1959

DOUGLAS L. MALOY
Oct. 3, 1917
Nov. 1, 1964

C45 J. H. STRINGFELLOW on wall,

J. H. STRINGFELLOW
Aug. 2, 1885
Apr. 2, 1913

?? STRINGFELLOW
July 30, 1887
?? headstone broken

2 adult sinks

C46 MRS. JONES on wall,

*MARTHA MCCULLOUGH
Sept. 18, 1860
Aug. 6, 1947

MRS. T. E. JONES
Juen 22, 1852
Feb. 23, 1948
Mother

*C. W. JONES
June 4, 1842
Feb. 16, 1922

CHARLIE DEWITT WILLIS
Jan. 11, 1923
Dec. 29, 1923

*Obit: born Tallapoosa Co., Ala., daughter of JACKSON & DELITHA
BILLINGSLEY DEMGERRY, 1 son, CHARLIE MCCULLOUGH, Reno, Nev.
1 sister, MRS. T. E. JONES, Phenix City, Ala.

*Obit: Confederate Vet. lived 100 N. Railroad St., Phenix City,
Ala.

C47 LIVINGSTON on wall,

JAMES A. LIVINGSTON
Mar. 21, 1850
Dec. 15, 1917

MRS. J. A. LIVINGSTON
Feb. 8, 1875
Mar. 10, 1933

MARION A. LIVINGSTON
June 18, 1882
June 21, 1921

JOSEPH OSCAR LIVINGSTON
Feb. 28, 1875
Jan. 13, 1931

21

ESSIE HARRELSON
 w/o JOSEPH O. LIVINGSTON
 Feb. 18, 1881
 Jan. 13, 1957

baby slab
 ETHEL LIVINGSTON
 July 28, 1909

C48 Open lot, no visible graves

C49 J. F. THOMAS on wall,

JESSE F. THOMAS
 Feb. 28, 1922
 age 64

*ELIZABETH THOMAS
 Sept. 22, 1862
 Apr. 11, 1934

*Obit: 1 son, JOHN THOMAS of Columbus, Ga., 4 daughters, MRS. W. D. SMITH, MRS. ALICE TARRANT, MRS. MARY BANKS, MRS. EASTER NIMMONS, all of Columbus, Ga.

C50 GAINES on wall,

New grave, no markings

WALTER C. GAINES
 Sept. 19, 1879
 Nov. 22, 1975

ETTA GAINES
 June 27, 1887
 Oct. 29, 1937

ROBERT L. GAINES
 Sept. 11, 1911
 Apr. 15, 1911

WALTER C. GAINES
 May 13, 1910
 Aug. 28, 1910

C51 DORA N. WEST on wall,

KATIE WEST
 d/o MR. & MRS. JESSIE WEST
 WEST
 no dates

DORA MAY WILLIAMSON
 May 25, 1879
 Sept. 11, 1924

*MASY JANE LIPSEY JONES
 Sept. 15, 1853
 Jan. 27, 1927

HELEN WEST
 d/o B. F. & DORA MAY WILLIAMSON
 WILLIAMSON
 Apr. 9, 1970
 Feb. 9, 1971

*Obit: 2 sons, R. G. of Phenix City, Ala., BURRELL, of Columbus, 3 daughters, MRS. B. F. WILLIAMS, MRS. DEANA MCCRARY, of Columbus, Ga., MRS. JERRY BOOTH of Columbus, Ga.

C52 MCCOLLISTER on wall,

Gov't marker
 WM. T. MCCOLLISTER
 Ala. Pvt. 1 Cl.
 167 Inf. 42 Div.
 July 26, 1918
 on slab:
 W. T. MCCOLLISTER
 Sept. 6, 1893
 Killed in France
 July 26, 1918, buried
 in Phenix City
 July 16, 1922

JAMES MCCOLLISTER
 Dec. 26, 1865
 Oct. 26, 1923

IDA P. MCCOLLISTER
 June 21, 1866
 Nov. 11, 1954

C53

J. F. HAMMOCK on wall,

MRS. KATE E. RICE
1893-1944

J. F. HAMMOCK
Feb. 23, 1856
Oct. 5, 1922

*MRS. I. B. HAMMOCK
Apr. 14, 1862
July 12, 1919

*Obit: husband, J. F. HAMMOCK, children, MRS. ELLA EAST, of Dadeville, Ala., MRS. KATE RICE, MRS. NANNIE WEBSTER, MISS MINNIE HAMMOCK, MISS DOLLEY HAMMOCK, all Phenix City, Ala., BOB HAMMOCK, Phenix City, Ala.

C54

Open lot, 2 adult graves, badly tilted into ground.

*??STOUT
June 17, 1852
Sept. 8, 1932

J. C. STOUT
Aug. 11, 1857
Nov. 11, 1923

*Obit: MRS. SHILIA STOUT, lived with daughter MRS. J. W. EYLES.

C55

ALONZA EAST on wall,

ALONZA EAST
Mar. 2, 1867
June 9, 1936

*ELLA MAE EAST
Mar. 14, 1884
Dec. 21, 1945

*Obit: born in Dadeville, Ala., daughter of FRANK & BELL BARRIART HAMMOCK, 2 daughters, MRS. W. B. STILLWELL, MRS. J. B. HEEKS, of Phenix City, Ala., 2 sons, C.J. & BERT both of Columbus, Ga., 3 sisters, MRS. WILL CARMACK, MRS. E.L. GULLATT, MRS. J. A. COLE, all of Phenix City, Ala., 1 brother ROBERT HAMMOCK, Phenix City.

C56

Open lot, 1 baby sink

C57

B. MCVEY 182 on wall,

LESLIE J. MCVEY
MAY 6, 1917
no other date

Father
JOHN W. MCVEY
July 3, 1885
Aug. 25, 1925

*JOSEPHINE BAMA MCVEY
Jan. 2, 1887
Sept. 9, 1949

JOHN THOMAS MCVEY
Nov. 10, 1908
Feb. 5, 1981

*Obit: widow of JOHN W. MCVEY, born Tallassee, Ala., Feb. 2, 1877, 2 sons, JOHN THOMAS MCVEY, JAMES WILSON MCVEY, both of Phenix City, Ala., 1 sister, MRS. HENERIATTA DANFORD, of Genna, Ark., 1 brother, JEFF GAITHER, of Tallassee, Ala.

C58

No name on wall,

HARRY EDWARD THORNTON
Dec. 18, 1920
May 11, 1923

*ANNIE LOU CULPEPPER THORNTON
Feb. 4, 1887
May 12, 1950

JESSIE MADISON THORNTON
May 15, 1885
Dec. 15, 1953

MICHAEL LEIGH ROBINSON
May 19, 1972
May 20, 1972

*Obit: born Lee County, Ala. Feb. 4, 1888, daughter of HENRY & MARTHA ANN HOWARD CULPEPPER, 5 daughters, MRS. R. T. STEWART, MRS. J. O. LANDRUM, MRS. C. R. PORTER, MRS. H. C. JACKSON, all of Phenix City, Ala., MRS. CHARLES GRANT, of Columbus, Ga., 2 sons, HOMER C. & ROY H. THORNTON, both of Columbus, Ga., 2 sisters, MRS. ELLA SHIVERS, MRS. NATTIE LAMB, both of Phenix City, Ala., 2 brothers, ERNEST CULPEPPER, of La., J. W. CULPEPPER, of Phenix City, Ala.

C59

Open lot, no evidence of graves

C60

W. T. TRAYNHAM on wall,

MRS. MAY BELL TRAYNHAM
Aug. 10, 1903
June 3, 1922

1 adult sink

C61

No name on wall,

Gov't marker:
HOMER L. SMITH
Pvt. U.S. Army
WWI
Aug. 22, 1916
July 26, 1975

WILLIAM H. SMITH
May 15, 1887
Aug. 9, 1982

*ESSIE MAE SMITH
Aug. 5, 1890
Oct. 26, 1972

WILLIAM HENRY SMITH
Sept. 19, 1922
July ??, 1923

LOIS J. REDDEN
July 8, 1928
Jan. 28, 1929

*Obit: husband WILLIAM HENRY SMITH of Phenix City, Ala., 1 daughter, MRS. JOE THOMAS, Phenix City, Ala., 4 sons, LEON SANDERS, Jack, Ala., HOMER SMITH, JACK SMITH, WALTER SMITH, all of Phenix City, Ala., 1 sister, MRS. ROSA REDDEN, of Phenix City, Ala.

C62

J. W. CROW on wall,

2 adult sinks and 1 badly crumbled slab, unable to read.

C63

Open lot,

ELBERT U. HELMS
Apr. 11, 1895
Henry Co., Ala.
July 19, 1922

MYRTLE HAYES HELMS
July 17, 1896
July 16, 1921

- C64 No name on wall,
broken double headstone
SRIM?? unable to read other side
HATTIE E.
Dec. 31, 1892
July 1, 1976
- C65 Open lot, headstone broken, unable to read
- C66 No name on wall,
ELIZEBETH MEALOR 1 baby grave, graveled
Jan. 24, 1861 over
Feb. 13, 1929
- C67 Open lot, 1 adult slab, no markings, 2 adult sinks
- C68 D. A. ROWE on wall,
DAVID FRANKLIN ROWE *MARY A. PARKS
Feb. 9, 1867 Jan. 1, 1871
Nov. 11, 1920 Feb. 19, 1944
EDNA MAE ROWE ROY ROWE
Feb. 2, 1905 July 20, 1933
Feb. 6, 1978 July 20, 1933
FLORA EUDENE ROWE DAVID ROWE
Jan. 20, 1930 1905-1983
Feb. 10, 1930 fun. home marker
*Obit: 1 daughter, MRS. HOMER PAGE, of Phenix City, Ala., 1
son, D. A. ROWE, Smith Station, Ala., Her name, MARY ROWE
PARKS.
- C69 C. F. PITTMAN on wall,
C. F. PITTMAN W. H. PITTMAN
1865-1933 Oct. 16, 1903
Nov. 27, 1944
- C70 No name on wall,
3 adult slabs, no markings
*Gov't marker
JOHN WESLEY PIERCE LUCILLE P. HEIFORT
Ala. S2 USN, WWI Feb. 19, 1904
Dec. 12, 1897 Oct. 18, 1977
Oct. 26, 1954 ILLIAN PIERCE DOBBS
Aug. 27, 1895
Sept. 8, 1954
*Obit: son of JAMES J. PIERCE & EDNA HAIN PIERCE, 1 daughter, MISS
BARBARA J. PIERCE, 1 brother, ZACK PIERCE, 2 sisters, MRS. J. H.
ALLRIDE, Atlanta, Ga., MRS. LUCY HEIFORT of Newark, N. J.

- C71 Open lot,
 A/G REV. WALTER M. HARDY
 Dec. 14, 1887
 Dec. 24, 1924
 EVELYN V. THOMAS
 d/o RAY L. & EDNA THOMAS
 Apr. 12, 1929
 May 7, 1931
- C72 W. S. BLACKMON on wall,
 MARY L. BLACKMON
 Mar. 4, 1867
 June 28, 1921
 *WILLIAM S. BLACKMON
 Nov. 4, 1854
 June 15, 1935
 *Obit: married former MISS LIZZIE SIMMON at Dadeville, Ala.,
 Mar. 2, 1884, MRS. BLACKMON died 14 years ago. 6 sons, J. H.
 W.C., of Phenix City, H. C. of Girard, W. T. & C. J. of Griffin,
 Ga., R.A. of Atlanta, Ga., 2 daughters, MRS. NUGENT & MRS. ENNETT
 PUGH of Columbus, Ga., 2 sisters, MRS. FANNIE PARKER of Phenix
 City, MRS. LIZZIE BLAKE of Texas.
- C73 No name on wall,
 *LILLIE JANE CAIN
 Apr. 7, 1866
 Feb. 28, 1939
 EDMOND EARLIE CAIN
 Mar. 4, 1869
 Sept. 18, 1925
 *ENNETT W. CAIN
 Feb. 10, 1895
 Jan. 27, 1949
 *Obit: 2 sons, D. H. CAIN, of Columbus,, E W. CAIN, of Geneva,
 Ala., 4 daughters, MRS. OLIF FOLLENDORE, Fort Benning, Ga., MRS.
 ANNIE POE, of Eufaula, Ala., MRS. ZADA REESE of Eufaula, Ala., MRS.
 SYLVANIA CARROLL, of Columbus, Ga., 1 brother, JOSPER OUTLAW of
 Fla., 1 sister, MRS. LACEY NEWSOME, of Eufaula, Ala.
 *Obit: wife, MRS. EULA CAIN, 1 son, LOUIE PARKE, of Phenix City,
 1 brother, WERSTER CAIN, of Columbus, Ga., 4 sisters, MRS.
 LYLVANIA CARROLL, MRS. ANNIE POL, MRS. ZETA WARD, MRS. OLLIE
 FALLENDORA, all of Columbus, Ga.
- C74 Open lot, no graves
- C75 Open lot, no evidence of graves
- C76 J. W. RANDALL on wall,
 LUCILE RANDALL
 1904-1908
 CARRIE RANDALL
 1881-1918
 J. W. RANDALL
 1878-1925
- C77 Open lot, no apparent graves

C78 Open lot,

J. T. MARCHANT
1867-1929

C79 Open lot,

2 adult slabs, 1 has no markings, 1 crumbled, unable to read.

2 adult sinks

C80 J. WINTERS on wall,

1 adult sink

C81 Open lot, no evidence of graves

C82 Open lot, no evidence of graves

C83 W. M. FITZGIBBONS on wall,

In memory of NYRTA BELT, d/o
WM. & FLORENCE FITZGIBBONS
w/o GEO. J. STRINGFELLOW
July 14, 1887
June 29, 1908
(Headstone broken & toppled
over.)

WILLIAM EDWARD FITZGIBBONS
Jan. 1, 1886
July 6, 1908

*W. M. FITZGIBBONS
Oct. 31, 1861
Jan. 31, 1931

FLORENCE W. RISSONS
w/o WM. M. FITZGIBBONS
Nov. 12, 1863
Sept. 24, 1939

1 adult slab, no markings

2 baby headstones, broken off and missing.

*Obit: 1 son, WILLIAM E., 12 grandchildren, 9 great grandchildren,
lived Columbus, Ga., 43 years

C84 Open lot, no evidence of graves

C85 Open lot,

JAMES HARACE THOMAS
Oct. 6, 1920
Dec. 17, 1921

C86 No name on wall,

GLADYS LADELIE
d/o W.T. & M.E. HARVEY
Nov. 18, 1889
Aug. 7, 1903

*T. C. JONES
Jan. 5, 1855
May 11, 1932

2 baby bricked slabs
no markings

MARY ??
1859, slab sunk into
ground, unable to read

baby BERTIE
s/o W. T. & M.E. HARVEY
Aug. 2, 1882
July 2, 1884

*Obit: wife, MRS. MARY JONES, lived at 1509 11th Ave., Phenix City Ala.

C87 Open lot,
3 adult graves
Our brother
headstone broken & missing
Our Father
on slab, headstone broken & missing

MRS. M. R. LOUTE
Our Mother
no dates

C88 Open lot,
ELIAS B. WINLSOR, JR.
HM 3 U.S. Army
WWII
Oct. 2, 1917
Feb. 3, 1984

baby slab
DEWITT KENT
Jan. 6, 1920
Sept. 11, 1922

C89 Open lot, no evidence of graves

C90 K. E. KENT on wall,

MRS. MARY E. KENT
Feb. 9, 1865
Aug. 1, 1923
3 adult graves, slabs broken
cannot read except for KENT
1 baby brick slab, no markings

Gov't marker:
FRAZIER KENT
Ala. Pvt. 165 Inf. 42 Div.
Nov. 15, 1937
on slab:
Feb. 12, 1891
Nov. 15, 1935

C91 NIBLIT on wall,

ELIAS B. NIBLIT
Feb. 22, 1860
May 24, 1919
W.O.W. headstone

*MRS. SUSAN A. NIBLIT
May 18, 1859
Jan. 6, 1937

*Obit: wife of late E. B. NIBLETT, 3 sons, E.A., J. T., DENNIS B. WALL, all of Phenix City, Ala., 1 sister, MRS. JULIA HANKS of Tampa, Fla.

C92 W. M. HOUSTON on wall,

*W. F. HOUSTON
June 17, 1857
Dec. 4, 1927

EMMA HUSTON
May 16, 1859
Jan. 14, 1926
headstone broken

MRS. LILLIAN KENDRICK
JAN. 30, 1898
June 3, 1922

*Obit: WILLIAM F. HOUSTON, T.W. Britton Funeral Home.

C93

Open lot

ROBERT E. MOORE
CO. L. L.T. ALA, INF.
SP. AM. WAR

evidence of 3 adult graves, no slabs, a few bricks

C94

W. C. FORD on wall,

*MARY REBECCA FORD
Mar. 21, 1858
Mar. 25, 1938
Mother

*SAMUEL J. FORD
Jan. 27, 1856
May 20, 1938
Father

*WARREN C. FORD
July 5, 1888
Jan. 16, 1953

Our inf. brother
no name nor dates

*Obit: born a Maconville, Ala., 1 son, WARREN, of Phenix City, Ala. 6 daughters, MRS. IDA WHEELIS, MISS MYRTLE FORD, both of Phenix City, Ala., MRS. ALICE HENDON, Grass Valley, Cal., MRS. EMMA YARBROUGH, Auburn, Ala., MRS. W.O. PHILLIPS, Headland, Ala., MRS. A. C. NEWMAN Bleecker, Ala., 2 sisters, MRS. J. D. MASSEY, Okla. MRS. C. T. WINDETT,, Opelika, Ala.

*Obit: son of late, JOHN & SARAH SMITH FORD, husband of MRS. MARY REBECCA JONES FORD., 1 son, W. C. FORD, Phenix City, Ala.; 5 daughters, MRS. IDA WHEELIS, MISS MYRTLE FORD, Phenix City, Ala., MRS. EMMA YARBROUGH, Auburn, Ala., MRS. W. C. PHILLIPS, Headland, Ala., MRS. CHESTER HENDON, Grass Valley, Calif.

*Obit: born Lee County, Ala., son of MARY JONE & S. J. FORD, of Phenix City, Ala. 4 daughters, MRS. MARY POWELL, Montgomery, Ala., MRS. LOUISE ELDER, Seale, Ala., MRS. SARAH ANDERSON, MRS. ANNIE RUTH CAMPBELL, of Columbus, Ga., 6 sisters, MRS. IDA WHEELIS, MISS MYRTLE FORD, Phenix City, Ala., MRS. DESSE PHILLIPS, Laverne, Ala., MRS. EMMA YARBROUGH, Auburn, Ala., MRS. TOMMIE NEWMAN, of Opelike, Ala., MRS. ALLIE HENDON, Grass Valley, Calif.

C95

Open lot, no evidence of graves

C96

C. J. TERRY on wall,

*CHARLIE J. TERRY
Feb. 14, 1885
Nov. 3, 1940
Our Father

GLENNIE FLORENCE TERRY
age 42
June 26, 1889
Feb. 7, 1932

ETHEL MAY TERRY
Jan. 4, 1910
Aug. 4, 1911

Inf. of MR. & MRS. C. J.
TERRY
no dates

*Obit: born in LEE COUNTY, ALA. wife, MRS. SARAH E. TERRY, 3 sons, GORDON, EDDIE, HENRY, of Phenix City 2 step-sons, LEONARD HINDSMAN of Phenix City, W. P. HINDSMAN of Columbus, Ga., 1 brother, ARTHUR TERRY, 1 sister, MRS. BESSIE RILEY of Columbus, Ga.

C97 Open lot, 1 sink, no markers

C98 T. A. TERRY on wall,

USCAR STARLING RILEY
Nov. 24, 1929
Nov. 24, 1929
inf. s/o MR. & MRS. S.R.
RILEY

MORIT A EXHNDER SCOTT
s/o MR. & MRS. J. F. SCOTT
July 28, 1928
July 31, 1928

ANNER TERRY
June 12, 1857
Oct. 24, 1928
Mother

LAVY RADFORD TERRY
Nov. 9, 1852
Feb. 25, 1908
father

ARTHUR TERRY
Brother
no dates

FANNIE LEE WHITE
Jan. 11, 1879
June 1, 1932
wife & mother

C99 Open lot,

MARY SMITH
MAY 15, 1859
Oct. 22, 1926
slab broken

C100 W. G. HARRISON on wall,

MR. A. J. HARRISON
Mar. 18, 1891
Aug. 8, 1923

MRS. S. F. HARRISON
Sept. 13, 1863
June 14, 1927

MR. W. G. HARRISON
Jan. 23, 1852
Mar. 2, 1920

C101 Open lot, no evidence of graves

C102 J. T. HENDERSON on wall,

H. E. Henderson
Aug. 28, 1930
age 48 years

*JOHN THOMAS HENDERSON
Oct. 7, 1880
Jan. 29, 1955

MRS. J. T. HENDERSON
May 20, 1882
Dec. 24, 1931

REBECCA A. HALL
Aug. 27, 1877
Apr. 24, 1930

*Obit: born Camp Hill, Ala., wife MRS. LIDA GULSBY HENDERSON, 1 daughter, MRS. JUANITA ALLEN Athens, Greece, 2 sons, WILLIE L. of Columbus, Ga., LOUIE A., of Phenix City, Ala., 3 sisters, MRS. ANNIE ALLEN, Columbus, MRS. NORA BELL MATTHES, Phenix City,

MRS. WILLIE FULLER, Dadeville, Ala.

C103 STRICKLAND on wall,

ORTHA STRICKLAND
d/o MR. & MRS. STRICKLAND
Oct. 30, 1924

FLETCHER STRICKLAND
s/o MR. & MRS. HARLEY
STRICKLAND
Oct. 24, 1926

HARLEY STRICKLAND
Mar. 31, 1882
May 17, 1928

LOTTIE C. WINDHAM
Feb. 18, 1889
June 25, 1975

C104 CULPEPPER on wall, no evidence of graves, lot covered with concrete.

C105 WAGES on wall,

*MIKE C. D. WAGES
GA. PFC. 357 INF
90 Inf. Div
WWI, BSM-PH & WOLC

MRS. LILLIAN WAGES
Dec. 10, 1895
Sept. 1, 1955

DAVID W. WAGES
Mar. 20, 1878
Nov. 14, 1961

REBECKER WAGES
July 8, 1865
Nov. 2, 1937

LILLIAN R.??
Dec. 7, 19??
Feb.??
baby slab, broken

MARTHA EARL WAGES
Oct. 5, 1922
Nov. 7, 1926

MAURGARETTE WAGES
July 17, 1914
Nov. 13, 1926.

*Obit: died Nov 12, 1950, 26 years in Columbus, moved from Chipley, Fla., born April 7, 1911, in Sampson, Ala., son of DANIEL W & MILLIAN SCOTT WAGES, 3 brothers, CAPT. COLEMAN WAGES, in Germany, MAX & MORRIS C. WAGES, of Columbus, Ga., 1 sister, MRS. W. M. ETHERIDGE, of Columbus, Ga.

C106 WILLIAM P. GULLATT on wall,

WILLIAM P. GULLATT
Apr. 10, 1876
Apr 2, 1935

MRS. MATTIE GULLATT
July 24, 1879
Nov. 30, 1916

*MRS. HENRY CULPEPPER
Oct. 22, 1849
Feb. 16, 1932
Mother

MR. HENRY CULPEPPER
June 9, 1850
Apr. 3, 1915

*Obit: died at home of daughter, MRS. J. J. SHAVERS, grandsons served as pallbearers, ERNEST CULPEPPER, ROBERT CULPEPPER, H. THORNTON, RAY THORNTON, WILLIE GULLATT, OTIL GULLATT

C107 No name on wall,

LILLIE M. MCMAHAN
d/o J.H.& M.E.FOWLER
Nov. 15, 1899
Aug. 8, 1923

MARY E. FOWLER
Our Mother
Feb. 15, 1872
Dec. 21, 1954

J. H. FOWLER
Aug. 22, 1867
Aug. 29, 1934
Our Father
Masonic marker

C108 Open lot, no evidence of graves

C109 No name on wall,

? PICKRO ?
Sept. 29, 1912
May 12, 1972

ROBERT LESLIE ALFORD
Jan. 7, 1927
Oct. 3, 1965
Gov't marker:
GA. PFC MED. DET. 30 Inf.
WWII, BSM-PH & CIC

BESSIE LEE ALFORD
Mar. 18, 1890
Aug. 6, 1943

HARRIS M. ALFORD
B&D May 22, 1943

C110 No name on wall,

DEWITT M. GRANT, our brother
Chief Bos'n Mate, U.S.Navy
March 1908
Dec. 1944
died in service, Buried
at sea.

MARION F. GRANT
Our Father
Aug. 2, 1866
June 10, 1952

CATHERINE L. GRANT
Our Mother
Nov. 24, 1872
Nov. 21, 1925

C111 CHAS TILLERY on wall,

JEANETTE LITTRELL
Feb. 18, 1935
Mar. 9, 1935

1 adult sink

C112 No name on wall,

M. A. BOLAND
Mar. 18, 1888
July 3, 1914

- C113 No name on wall,
 MRS. ANNA ALFORD SHIVERS
 age 76
 b. 1855
 d. Apr. 6, no year
 SARAH J. ALFORD
 May 17, 1865
 Dec. 21, 1933
 Mother
 GEORGE W. ALFORD
 Mar. 20, 1844
 May 29, 1932
 Father
 FRED ALFORD
 Mar. 1893
 Oct. 1895
 BERTHA ALFORD
 Apr. 1892
 May 1892
 MISS HAZEL ALFORD
 Aug. 22, 1904
 Feb. 3, 1932
 CLARA B. HOWARD
 Jan. 14, 1886
 Mar. 4, 1904
 Inf. of B.L. & C.B. HOWARD
 B&D Feb. 27, 1907
 CHAR. ALFRED
 no dates
 SUSIE ALFORD
 no dates
- C114 Open lot, several adult sinks
- C115 Open lot,
 ROBERT SHIVERS
 CO.A, 31 Ga. Inf. C.S.A.
 1 large adult sink
- C116 P.M. MC?? on wall,
 JAMES EDWARDS
 s/o C.F. & CALLIE M.
 FAULKNER
 Jan. 15, 1907
 Jan. 29, 1912
 CALLIE M. SWANN FAULKNER
 no date, headstone broken
 2 baby brick slab
 JOHN FRANK ROBINSON
 July 27, 1884
 Feb. 22, 1966
 MAE FAULKNER ROBINSON
 Mar. 25, 1885
 Mar. 30, 1962
- C117 Open lot, 1 adult sink
- C118 Walled lot, no name, 1 adult sink
- C119 Broken wall, 1 adult sink
- C120 Brick wall, falling down with iron railing, no name on wall,
 LILLIE ENNIS HARVEY
 w/o B.G. HARVEY
 Jan. 17, 1871
 Oct. 5, 1941
 B. G. HARVEY
 Mar. 12, 1868
 Nov. 9, 1925
 1 brick baby slab

R. L. SHAVER AUTO VICTIM

Phoenix Man Fatally In-
jured When Struck
Down by Car Driven
By W. B. Mims.

Struck down by an automobile on the Crawford road about six miles from Phoenix City, Robert Lee Shaver, 38, 1404 North Railroad street, Phoenix City, died at the city hospital Sunday afternoon at 1:45 o'clock, shortly after he had been rushed there for treatment.

Mr. Shaver was injured when an automobile driven by W. B. Mims, 840 Second street, Circuit section of Phoenix City, struck him after he had alighted from a car in which he was riding to Phoenix City from Montgomery.

While it was out of his jurisdiction, having occurred in Russell county, Chief of Police O. O. Day stated that his investigation into the tragedy revealed that it was an unavoidable accident. He had not conferred with Sheriff Ben Burch Jr. and did not know if the Russell officer planned to lodge any charges against Mr. Mims.

Mr. Mims stated that the car in which Mr. Shaver was riding stopped ahead of his automobile and that Mr. Shaver alighted and without warning stepped in the path of his automobile. He declared that he swerved over as far as possible in an effort to prevent striking Mr. Shaver, but did not succeed.

He picked Mr. Shaver up after the accident and rushed him to the hospital and summoned a physician. However, death came shortly afterward.

An examination showed that Mr. Shaver suffered a compound fracture of the right leg, a fractured and possibly other, head injuries.

Surviving Mr. Shaver are a wife, Mrs. M. P. Williams, 1404 North

Columbus ENQUIRER
MARCH 28, 1932
Pg. 4

Railroad street, Phoenix City, with whom he resided.
Funeral services were held at the residence Monday afternoon at 4 o'clock. Rev. J. C. Brown, pastor of the Congregational church of Phoenix City, officiated. Interment was in Fine Grove cemetery with Britton in charge.
Flowerbearers were: C. R. Hadden, W. A. Purcell, Foster Jackson, L. C. Maddox, W. A. Curley and N. L. Walls.

7 4

C121 Open lot, 2 adult sinks

C122 J. A. WEST on wall,
 LUCILLE JUNIA WEST
 Aug. 5, 1910
 age 12 months

C123 Open lot, 1 adult sink

C124 H. BAR?? on wall, no evidence of graves

C125 Open lot,
 Headstone broken
 KINNEY
 1857-1910

C126 No name on wall,
 5 children's slabs, no markings
 ORA BELL HARRIS
 Sept. 11, 1892
 Apr. 23, 1893
 W. C. ROWLAND
 June 27, 1897
 Apr. 2, 1937
 Gov't marker
 WILLIAM C. ROWLAND
 GA. SGT. 90 Inf. 20 Div.
 Apr. 2, 1937

C127 Open lot, no evidence of graves

C128 No name on wall,
 MISS CORNELIA HOOD
 Feb. 22, 1866
 Nov. 8, 1985

C129 No name on wall,
 BENJAMIN FRANKLIN APPLEBY
 Aug. 30, 1833
 Sept. 27, 1906
 WILLIAM O. SHAVERS
 Apr. 9, 1879
 Sept. 8, 1922
 JOEL A. APPLEBY
 Mar. 21, 1919
 Jan. 27, 1921
 CORNELIA APPLEBY SHAVERS
 Oct. 20, 1998
 Sept. 19, 1960
 BYRON APPLEBY
 Apr. 17, 1877
 Sept. 12, 1928

C130 Open lot, 3 adult sinks

- C131 No name on wall,
 MAE FORSYTH WHITE
 Jan. 25, 1886
 Mar. 6, 1948
 1 adult slab crumbled, unable to read
- C132 Open lot, 2 adult sinks
- C133 J. L. EDWARDS on wall,
 J. L. EDWARDS
 May 24, 1871
 Dec. 31, 1957
 1 brick adult slab, no markings
 1 child's brick slab
- C134 J. W. FOSTER on wall,
 4 adult slabs, no markings
- C135 J. W. TAUNTON on wall,
 J. C. TAUNTON
 Feb. 15, 1893
 Oct. 26, 1932
 CHARLES M. TAUNTON
 s/o MR. & MRS. J. C. TAUNTON
 May 31, 1918
 Feb. 17, 1923
 LULA H. TAUNTON
 May 16, 1884
 Apr. 11, 1966
 JAMES W. TAUNTON
 May 11, 1885
 Nov. 19, 1959
 ALICE BEATRICE
 d/o J.W. & L. TAUNTON
 Oct. 18, 1907
 Aug. 18, 1908
- C136 Open lot, no evidence of graves
- C137 J. J. SHAVERS on wall,
 ELLA SHAVERS
 Apr. 5, 1881
 Oct. 30, 1965
 *JAMES J. SHAVERS
 Sept. 25, 1876
 Nov. 20, 1945
 D. L. EDWARDS
 s/o J. B. EDWARDS
 Oct. 11, 1897
 Oct. 28, 1918
 4 baby graves, no markings
- *Obit: JAMES JOSEPH SHAVERS, born in Columbus, Ga., son of JIM & JANE CLEGG SHAVERS, lived Phenix City, Ala., entire life. Wife MRS. ELLA SHAVERS, 3 daughters, MRS. W. L. HARRELL, MRS. C. A. GRIGGS, of Phenix City, Ala., MRS. M. J. KEARNEY, Miami, Fla., 1 sister, MRS. LULA WHALEY, of Phenix City, Ala.
- C138 Open lot, 1 adult sink

DEATHS



James Joseph Shaver

James Joseph Shaver, 69, died at his home, 1323 Broad St., Phenix City, at 2:50 p. m. Tuesday. He had been ill for a year.

He was born in Columbus Sept. 25, 1876, the son of the late Jim and Jane Clegg Shaver and has resided in Phenix City his entire life.

He was associated with the textile industry until ill health caused his retirement. He was deacon of the West Side Baptist church, Phenix City.

Mr. Shaver was a member of Wilson Williams Lodge No. 351 Masons, Woodmen of the World and Daughters of America.

Surviving are his widow, Mrs. Ella Shaver, three daughters, Mrs. W. L. Harrell and Mrs. C. A. Griggs, Phenix City, and Mrs. M. J. Kearney, Miami, Fla.; a sister, Mrs. Lula Whaley, Phenix City; 10 grandchildren, and four great grandchildren.

Funeral services will be held at West Side Baptist church at 3 p. m. Thursday. The Rev. T. E. Steely will officiate. Pallbearers will be active, D. L. Whaley, John J. Whaley, Shelby Culpepper, Charles Culpepper, Homer Thornton, Roy Thornton. Honorary pallbearers will be deacons of the church.

Masons will have charge of services at the grave. Burial will be in Pinegrove cemetery.

C139 Open lot, 2 sinks

C140 Open lot,
 MATILDA SMITH
 Nov. 26, 1828
 July 24, 1913
 b. Houston Co., Ga.

C141 C. F. EDWARDS on wall,
 JAMES LARRY MARTIN
 ALA. A2C US Air Force
 Korea
 July 24, 1938
 Feb. 11, 1972
 CHARLES FRANK EDWARDS
 Aug. 19, 1917
 Apr. 27, 1919
 CHARLES F. EDWARDS
 Jan. 10, 1887
 Dec. 5, 1944
 CHARLES HENRY BRUCE
 B&D Apr. 6, 1952
 ROBERT LEE EDWARDS
 Sept. 25, 1908
 Oct. 1, 1910

C142 J. S. ROBERTS on wall,
 JOE S. ROBERTS
 Oct. 29, 1860
 Nov. 11, 1942
 IDA GANTT
 w/o JOE S. ROBERTS
 July 28, 1864
 Apr. 1934
 1 adult slab, badly broken by falling headstone

C143 A. B. FARMER on wall,
 ESTA OPAL FARMER
 w/o RAIFORD FARMER
 Nov. 10, 1913
 Oct. 5, 1937
 AMBROSE BRYANT FARMER
 Jan. 26, 1864
 Oct. 6, 1938
 OPHELIA BEATRICE RAIFORD FARMER
 Apr. 20, 1873
 Feb. 23, 1910
 RUTH FARMER
 Apr. 8, 1902
 Aug. 30, 1905
 Inf. baby of A.B. FARMER

C144 W. R. TRIMBLE on wall, 1 adult sink

C145 R. G. JONES on wall,
 3 baby slabs, no markings
 1 adult sink

C146 Open lot, 3 sinks

C147 Open lot, no evidence of graves

32

C158 Open lot, 1 bad sink

C159 Open area, no evidence of graves

C160 Open lot,
 JAMES YOUNG 1 baby sink
 ? 13, 1923
 ? 17, 1929

C161 Open lot, 1 bad sink

C162 Open lot on hillside, no evidence of graves

C163 A. B. LOVE on wall,
 MRS. T. J. CIEARY LULA LOVE
 Dec. 19, 1899 June 18, 1877
 Apr. 4, 1935 Nov. 1, 1957
 MITTIE R. MURPHY MR. A. B. LOVE
 Feb. 10, 1897 May 28, 1862
 Jan. 12, 1980 Oct. 1, 1927
 3 baby slabs, no markings

C164 Open lot,
 ALICE WALKER 1 adult sink
 Oct. 9, 1877
 Dec. 14, 1898

C165 Open lot, no evidence of graves

C166 Open lot,
 C. M. RIDENHOUR ALMA C. MOSELY
 June 13, 1851 Nov. 13, 1875
 May 11, 1888 Sept. 11, 1893
 WILLIE W. RIDENHOUR
 Aug. 19, 1875
 Apr. 5, 1897

C167 Open lot, no graves

C168 Open lot, one sink

C169 W. J. CRAWFORD on wall,
 MARIETTA CRAWFORD 1 adult brick slab
 w/o W. J. CRAWFORD
 Aug. 12, 1848
 Apr. 16, 1914

C170 Open lot, no graves

C171 Open lot, no graves

- C172 R. W. DAVIS on wall,
*MRS. R. W. DAVIS R. W. DAVIS
Oct. 2, 1841 Jan. 14, 1824
Oct. 5, 1922 Jan. 6, 1884

*Obit: MRS. JENNIE DAVIS, 1 son, R. T. DAVIS, 6 daughters, MRS.
M. H. BRITTEN, Macon, Ga., MRS. RUE ALLEN, Macon, Ga., MRS.
R. G. WALLOUGHLY, Dadeville, Ala., MRS. P. W. GREEN, Columbus, Ga.,
MRS. ALLIE BUCHANNON, Phenix City, Ala., MRS. J. I. VARNER, of
Columbus, Ga.
- C173 Open lot, 1 baby sink
- C174 Bricked lot, 1 vase of faded flowers
- C175 Open lot, 1 adult sink
- C176 TURNER on wall,
1868
1929 grave badly tilted into ground, unable to read.
- C177 No name on brick wall,

ROBERT SEARCY JOHN SEARCY
d. Oct. 6, 1894 d. June 5, 1894
aged 25 yrs age 64 yrs.
- C178 C. M. HAMILTON on wall,

BARBARA ? CHARLES M. HAMILTON
Aug. 16, ?? Nov. 3, 1873
May. 15, ?? Mar. 14, 1919
badly tilted W.O.W. marker

Our Baby FLORENCE HAMILTON
FLORENCE HAMILTON Sept. 20, 1907
Oct. 28, 1901 adult slab
July 30, 1902
- C179 MRS. L. M. WHALEY on wall,

D. B. WHALEY, SR. 2 adult slab, no markings
May 18, 1876 2 baby slabs, no markings
Feb. 19, 1933
- C180 G. H. CLARIDY on wall,

GEORGE H. CLARIDY, SR. *LENDRA CLARIDY
Oct. 3, 1862 Apr. 1, 1865
Apr. 18, 1937 Mar. 7, 1951

1 brick baby slab

*Obit: widow of G. H. CLARIDY, born Eufaula, Ala. daughter of
JOHN & ABBIE RAINER CAMPBELL, 2 sons, JESSE F. & GEORGE H.
CLARIDY of Phenix City, Ala. 3 daughters, MRS. JOEL APPLEBY,
of Ensley, Ala., MRS. A. L. POOLE, of Columbus, MRS. ABBIE
POOLE, Phenix City, Ala.

C181 Open lot,

JAN SHARRON MURRAY
Oct. 24, 1963
baby

NAPOLEON MURRAY
May 9, 1885
Feb. 10, 1928

WM. L. WEST
May 9, 1889
Feb. 27, 1919
Gov't marker:
WM. L. WEST
TEXAS
PVT. AMB. CO.
Feb. 27, 1919

*MRS. LIZZIE WEST
May 24, 1857
Apr. 6, 1927

*Obit: 3 daughters, MRS. N. MURRAY, MRS. ALVIN KINNEY, of Cairo, Ga., MRS. JETTIE BEESON, Spearman, Tex., 1 brother, W. F. FORSYTH, Phenix City, Ala.,

C182 Open lot,

T. A. WHEELER
b. 1863
d. Nov. 1896

C183 Open lot,

F. M. FORSYTH
Nov. 18, 1865
June 28, 1920

1 adult brick slab, no markings

C184 No name on wall,

ARCHIE EASON
Nov. 6, 1882
Nov. 13, 1961

*S. A. EASON, SR.
Aug. 12, 1852
Feb. 10, 1926

ELIZABETH WATSON
w/o SILAS A. EASON
Aug. 7, 1857
Mar. 7, 1912

*BESSIE MAGUIRE LEWIS
Jan. 18, 1888
Oct. 28, 1969

OSCAR ELMAR
s/o S.A. & E. EASON
Nov. 6, 1882
Sept. 3, 1910

A. E. MAGUIRE
Sept. 30, 1887

1 baby slab, no markings

*Obit: 3 sons, W. C., of Columbus, K. C., of Kansas City, Kan., S. A. EASON, JR. Phenix City, 2 daughters, MRS. MAUDE BRITTEN of Areadia, Fla., MRS BESSIE MCGUIRE Fort Myers, Fla., 2

brothers, JOHN, of Girard, Ala., L. C. of Terrell, Tenn., 2 sisters, MRS. MARY WHITE, Shawnut, Ala., MRS. R. J. REED, Roanoke, Ala.

*Obit: daughter of SILAS ANDREW & ELIZABETH WATSON EASON, 1 son, WILEY MAGUIRE, Phenix City, Ala., 1 sister, MRS. MAUDE BRITTON, Phenix City, Ala.

C185 JOHN EASON on wall,

*JOHN M. EASON	?? EASON
Sept. 12, 1858	?? 1853
Oct. 10, 1941	?? 1944 unable to read

*CHARLIE M. EASON	MATTIE EASON
Mar. 17, 1879	age 84
May 28, 1940	no dates

*Obit: wife MRS. JOSIE EASON, 1 son, J. A. EASON of Phenix City, Ala., 4 daughters, MRS. R. A. RAMSEY, MRS. Z. E. NORTON, of Phenix City, Ala., MRS. E. T. FRANKLIN, Tuscaloosa, Ala., MRS. W. W. SANDERS, Central, Texas, 1 sister MRS. MARY WHITE, of Shawnut, Ala. Obit says interment at Ladonia Cemetery.

*Obit: son of MR. & MRS. JOHN EASON, Phenix City, 1 brother, ANDREW EASON, Phenix City, Ala., 4 sisters, MRS. R. A. HAMSEY, MRS. Z. E. NORTON, both of Phenix City, Ala., MRS. JESSIE SANDERS, Coolidge, Tex., MRS. SARAH FRANKLIN, Tuscaloosa, Ala.

C186 Walled lot, 2 adult slab, tree fell and tore up entire lot

C187 RICHARDS on wall,

*J. L. RICHARDS	CARRIE ELLEN AUGHTON
Jan. 26, 1856	w/o J. L. RICHARDS
Dec. 14, 1927	Apr. 3, 1861
	Apr. 8, 1912

*Obit: 2 sons, D. L. RICHARDS, Baltimore, Md., O.L. RICHARDS, of Montgomery, Ala., 1 daughter, MRS. PEARL KITTRELL of Montgomery, Ala., his mother, MRS. ELLEN RICHARDS, 97 years old, 2 brothers, A. A. RICHARDS, Mobile, Ala., W. N. RICHARDS, of Phenix City, Ala., 2 sisters, MRS. M. J. SMITH, Phenix City, Ala., MRS. LINNIE GOLD-SMITH, Saider, Texas.

C188 Open lot, 1 adult brick slab

C189 Open lot, no graves

C190 No name on wall,

*IRENE P. JACKSON	ANDREW W. JACKSON
July 6, 1875	May 29, 1880
Dec. 11, 1949	Sept. 9, 1933
Mother	Father

1 baby slab

*Obit: MRS. IRENE PRANCE JACKSON, born Lee County, Ala., 2 sons ELBERT JACKSON, Columbus, Ga., OSCAR JACKSON, Sylacauga, Ala., 2 daughters, MRS. E. B. BLALOCK, Phenix City, Ala., MRS. S. S. MORRIS, Bleaker, Ala., 2 sister, MRS. LILLY WOODS, Phenix City, Ala., MRS. LOUELLE HEMBRE, Smith Station, Ala., 1 brother, EDGAR E. PRANCE, Quitman, Ga.

C191 Open lot, no evidence of graves

C192 H. D. HARRIS on wall,

MINNIE F. HARRIS
Apr. 26, 1899
Mar. 10, 1935

ROSA LEE COUSSONS
Aug. 9, 1891
Apr. 21, 1983

*HENRY D. HARRIS
Aug. 22, 1848
Mar. 6, 1925

EMMA E. HARRIS
Mar. 7, 1863
Jan. 1, 1918

CHARLES H. HARRIS
Dec. 24, 1888
Feb. 22, 1911

3 baby slabs
COPELAND INF.
KITTRELL INF.
SMITH INF.

*Obit: 2 sons, J. E. & M. M. HARRIS, both of Phenix City, Ala. 4 daughters, MRS. PEARL DAVENPORT, MRS. ROSA LEE COUSSONS & MRS. MABEL COPELAND, all Phenix City, Ala., MRS. J. T. CARMACK, of Girard, Ala.

C193 MRS. TAYLOR on wall,

HATTIE ??
May 23, ?
Aug. 28, ?

1 adult slab, unable to read

LOT IS IN RUIN!

C194 Open lot, 1 bad sink

C195 Open lot, no graves

C196 Open lot, no graves

C197 Open lot, no graves

C198 Open lot, no graves

C199 Open lot, no graves

C200 R. E. TILLERY on wall,

RICHARD E. TILLERY
Jan. 1, 1897
May 16, 1959

JACK F. TILLERY
Aug. 18, 1924
Oct. 16, 1933

C201 No name on wall,
 SARA PARKER 1 adult slab, broken, unable
 Jan. 1, 1897 to read
 Aug. 26, 1935

C202 T. J. BAKER on wall,
 MATTIE CLEO BAKER *THOMAS JEFFERSON BAKER
 Jan. 12, 1919 Dec. 20, 1881
 Feb. 21, 1935 June 13, 1940
 1 baby slab
 *Obit: lifelong resident of Russell Co., Ala.,

C203 Open lot,
 MARGARET ERLENE TEEL 3 baby slabs
 Nov. 22, 1912
 July 8, 1940

C204 W. E. EAST on wall,
 MARGIE RUTH EAST 3 baby slabs
 May 2, 1905
 May 27, 1936

C205 No name on wall,
 *MARY HARRELL MARY DOCIA HARRELL
 May 10, 1838 Sept. 23, 1862
 Apr. 8, 1922 Dec. 30, 1930
 WILLIAM LUCIUS HARRELL C. LAMAR HARRELL
 Dec. 23, 1864 Oct. 7, 1931
 Jan. 23, 1956 Sept. 16, 1951
 *Obit: born Fort Valley, Ga., 5 sons, W. L., P. B., P. J., O. F.
 all of Phenix City, Ala., J. E., of Columbus, Ga., 3 daughters, MRS.
 MOLLY CHAMBLEY, Columbus, Ga., MRS. SUSIE PATRICK, Ft. Valley, Ga.
 MRS. LULA WHITE, Thomaston, Ga.

C206 H. P. GARRISON on wall,
 HENRY D. GARRISON LELAND E. GARRISON
 Mar. 8, 1898 Feb. 2, 1902
 May 23, 1915 Aug. 12, 1932
 *HENRIETTA N. GARRISON *HENRY P. GARRISON
 Feb. 28, 1872 May 6, 1867
 Oct. 11, 1966 June 11, 1937

*Obit: born Phenix City, Ala., 3 daughters, MRS. SIDNEY HARRELL, Phenix City, Ala., MRS. L. A. CATTRELL, Sand Springs, Okla, MRS. GEORGE JACKSON, Marianna, Fla.

*Obit: son of late H. P. & HARRIET CLARK GARRISON, married MISS HENRIETTA NEWSOME, also of Phenix City. survived by wife, 3 daughters, MRS. J. F. CLARIDY, MRS. L. A. CATTRELL, MRS. SIDNEY HARREL, Phenix City, Ala., 1 brother, GEORGE GARRISON, Delray, Fla., 1 sister, MRS. C. C. DAVIS, of Columbus, Ga.

C207 Large open area, no visible graves

C208 A. P. RAY on wall,

GEORGE H. C. RAY 2 baby slabs
Feb. 7, 1878
Feb. 12, 1933
Masonic emblem

C209 Open lot,

R. C. BOON H. A. BOON
Mar. 18, 1842 Mar. 14, 1841
Dec. 27, 1911 June 26, 1918

VIRGIL LEVONIA BOON
w/o J. B. HORNE
Dec. 31, 1880
June 1, 1911

C210 GRAY on wall,

L. L. GRAY ALICE IOLA GRAY
1880-1921 July 21, 1891
Jan. 25, 1926
1 baby slab

C211 J. D. LAWRENCE on wall,

F. H. STEPHANIE *MINNIE L. LAWRENCE
1841 Jan. 16, 1892
Oct. 7, 1921 Aug. 8, 1945

JOHN D. LAWRENCE
May 8, 1890
Aug. 18, 1935

*Obit: step mother, MRS. JANIE EDWARDS, Columbus, Ga., 4 sons R. D.; Toledo, Ohio, E. E. & H. H. of Columbus, R. G. US Army, 1 daughter, MRS. ALICE GROGAN, Columbus, Ga., 1 brother, CARL EDWARDS, Phenix City, Ala., 3 sisters, MRS. ROSIE HACKSON, MRS. MAMIE PITTMAN, MRS. ANNIE PEARL LYLES, Phenix City, Ala.

C212 C. P. GRAY on wall,

C. P. GRAY
1885-1921

IOLA GRAY
1887-1921

MRS. J. D. DYKES
Apr. 1, 1904
Aug. 25, 1938

C213 J. M. MERRETT on wall,

*J. M. MERRETT
Sept. 21, 1868
Apr. 7, 1939

MRS. J. M. MERRITT
May 17, 1871
Jan. 11, 1932

THALCAT MERRITT
Dec. 12, 1908
Sept. 6, 1923

1 baby slab

*Obit: wife survives, 4 sons, T. K., J.M., JR., of Columbus, Ga. J. E. of Phenix City, J.W., Columbus, Ga., 3 daughters, MRS. E. J. HALES, Columbus, Ga., MRS. M. B. VANN, Ft. Mitchell, Ala., MRS. S. J. NICKS, Jacksonville, Fla.

C214 Open lot, no visible graves

C215 Open area no visible graves

C216 Open lot,

JAMES GRADY PICKREN
June 10, 1908
Feb. 22, 1936

J. W. PICKREN
Nov. 1, 1871
July 21, 1925

1 brick adult slab

C217 B. M. SANDERS on wall,

Headstone missing
May 17, 1876
Mar. 18, 1963

headstone missing
Nov. 28, 1882
Apr. 15, 1972

C218 Open lot, tree down in lot,

C219 No name on wall,

*EDGAR C. NIX
Aug. 9, 1874
Mar. 9, 1950

MRS. EMMA FREEMAN NIX
Jan. 30, 1877
Nov. 18, 1937

*Obit: native of Muscogee County, Ga., lived in Macon, Ga., 36 years, died there, 2 daughters, MRS. E. E. PARKER, of Macon, Ga. MRS. GEORGE JACKSON, of Columbus, Ga., 2 sisters, MRS. CORA GINN & MRS. MINNIE TAFF, both of Columbus, Ga., 3 brothers, R. A. NIX JERRY NIX, of Columbus, Ga., E. C. NIX, Savoy, Texas.

C220 No name on wall,
 EMMIE MAE WHITE age 36 yrs.
 Jan. 21, 1916
 IRENE WHITE
 w/o OLANDER GEO. MORRIS
 Feb. 1, 1889
 June 1, 1959
 *OLANDER G. MORRIS
 Apr. 25, 1887
 June 1, 1966
 *Obit: born Tallapoosa Co., Ala., 2 daughters, MRS. E. G. OVERMEYER,
 New Haven, Ind., MRS. MARTIN RICHARD, Baton Rouge, La., 3 sons
 JOHNSON C. MORRIS, R. H. US. Marines, Norfolk, Va., BOBBY Q. of
 Columbus, Ga., 1 sister, MRS. E. W. ROBERTS, of Atlanta, Ga.,

C221 Open lot, no evidence of graves

C222 Open lot, no graves

C223 M. F. FREEMAN on wall,
 ELIZABETH EMFINGER Dec. 12, 1830
 Apr. 6, 1913
 MILLARD BERRY FREEMAN
 June 16, 1889
 Sept. 6, 1928
 EMMA MARTISHIE MILNER
 w/o MILLARD F. FREEMAN
 Sept. 20, 1858
 Aug. 3, 1931
 WILLARD FILLMORE FREEMAN
 Aug. 19, 1850
 May 12, 1917
 FRANCIS MARION FREEMAN
 July 31, 1892
 Aug. 4, 1903
 11 yrs 3 days

C224 Open lot, 1 adult sink

C225 J. A. DUKE 1907 on wall,
 EMELINE STREETMAN Dec. 30, 1816
 Dec. 18, 1902
 MITTIE E. DUKE
 May 11, 1853
 Feb. 24, 1907
 JERRY A. DUKE
 Nov. 27, 1853
 Jan. 22, 1922

C226 Open lot, 1 baby sink

C227 Open lot, front wall standing O. T. EDWARDS on wall,
 Gov't marker
 LOCKSLEY T. EDWARDS
 CO. L., 2 ALA, INF.
 SP. AM. WAR
 3 adult slabs, 2 with no markings
 MARY ARTH??
 Sept. 3, ??
 Dec. 8, ??

O. T. EDWARDS 1 baby slab
Apr. 12, 1853
Nov. 28, 1912

C228 Open lot, 1 adult slab, broken, no markings

C229 T. R. MCCARR on wall,

S. R. NABORS MRS. MARTHA M. NABORS
May 25, 1846 July 6, 1854
Mar. 1, 1916 Oct. 5, 1937

2 baby slabs

C230 MRS. WORSHAM on wall,

Gov't marker 1 adult sink
WALTER H. WORSHAM
CO. L. 3 ALA, INF.
SP. AM. WAR

C231 Open lot,

W. P. FLANAGAN 2 adult sinks
Oct. 26, 1888
Aug. 9, 1922

C232 Open lot, 1 baby slab, no markings

C233 P. N. SIMMONS on wall,

JULIE A. FULLER WILLIE R. FULLER
Feb. 10, 1868 June 9, 1889
July 20, 1922 Dec. 8, 1926

*MRS. MARY F. MCCALHOUND P. TOLMY N. SIMMONS
age 75 Mar. 4, 1847
Apr. 14, 1857 May 3, 1909
Apr. 3, 1931
"AUNT MOLJIE SIMMONS" at
foot of slab.

*Obit: lived at 1413 10th St., Phenix City, Ala., Rev. Charles
Smith, officiated.

C234 No name on wall,

*MALINDA FISHBURNE JAMES M. FISHBURNE
Nov. 6, 1878 Jan. 11, 1879
Nov. 11, 1950 Apr. 22, 1956

1 brick adult slab 1 child slab, no markings

*Obit: born in Salem, Ala., daughter of SAMUEL & MARY CARMACK
WHITMAN, wife of JAMES M. FISHBURNE, 4 daughters, MRS. H. A.
REID, MRS. A. F. FLETCHER, MRS. H. L. HAYNES all of Columbus, Ga.,
MRS. J. A. CROWDER, of Atlanta, Ga, 1 son, J. M. FISHBURNE, JR.,

- C235 No name on wall, no visible graves
- C236 WHIPPLE on wall,
 MARY ESTER WHIPPLE w/o GEO. R. MCCOLLISTER
 Oct. 9, 1888
 Aug. 23, 1922
 1 adult brick slab
- WILLIE V. WHIPPLE
 June 8, 1884
 Feb. 20, 1963
 1 adult slab, no markings
- C237 Open lot, no graves
- C238 No name on wall, no visible graves
- C239 Open lot, no graves
- C240 Open lot, no graves
- C241 Open lot, 1 adult brick slab, no markings
- C242 Open lot, 2 brick slab, no markings
- C243 Open lot, no visible graves
- C244 LEDBETTER on wall,
 MRS. PIET LEDBETTER mother of W.J. LEDBETTER
 died 1869
 MRS. MATTIE A. LEDBETTER w/o W. J. LEDBETTER
 June 1863
 Nov. 1921
- *W. J. LEDBETTER
 Aug. 13, 1853
 Mar. 3, 1932
 2 baby slabs
- *Obit: 6 daughters, MRS. JOHN CALLOWAY, Columbus, S.C., MRS. P. W. JONES, Atlanta, MRS. G. W. HUILING, Hamilton, Ga., MRS. L. G. WATKINS, MRS. C. B. SMITH, both of Jacksonville, Fla., MRS. JOHN T. LANEY, of Columbus, Ga., 1 brother, T. F. LEDBETTER, Columbus,
- C245 Open lot,
 *SUSIE REBECCA LUMPKIN Jan. 19, 1884
 Dec. 25, 1942
 LUMPKIN SLAUGHTER
 Nov. 11, 1907
- *Obit: wife of REV. A. L. LUMPKIN, Pittsview, Ala., born in Phenix City, Ala. 1 son HENRY T. LUMPKIN, of Columbus, Ga., 3 sisters, MRS. MAGGIE LAKEY, MRS. BESSIE JONES, of Phenix City Ala., MRS. J. ARNOLD, of Wilson, N. C.

C246 Open lot,
 Mother 1 baby marker
 NANCY G. WEST
 Feb. 25, 1831
 Apr. 1, 1914

C247 Open lot, 1 adult slab, no markings, 1 adult sink

C248 T. J. WINTERS on wall,
 M. E. WINTERS MARYA WINTERS
 Sept. 1, 1861 w/o M. E. WINTERS
 June 25, 1910 Aug. 8, 1860
 ag 49 yrs June 3, 1897
 aged 37 yrs 9 mos.

Inf. d/o MR. & MRS. T. F.
 WINTERS
 Oct. 5, 1885
 Oct. 25, 1887

C249 Open lot,
 THOMAS W. BAKER ROXIE ANN BAKER
 Apr. 15, 1921 Aug. 16, 1908
 July 11, 1988 Apr. 9, 1981

FRANCES M. POWERS *CHARLES J. POWERS
 1836-1919 Aug. 8, 1864
 May 23, 1939

*Obit: born in Elmore Co., Ala., son of late, FRANCIS POWERS &
 FRANCES MCELMORE POWERS, 1 daughter, MRS. P. O. NEWSOME of
 Phenix City, Ala., 4 sons, C. E. of Columbus, Ga., KEITHARD, of
 Phenix City, Ala., KIRBY & KIRVIN, both of New Orleans. La.,
 1 brother, J. F. POWERS, Abilene, Texas

C250 Open lot, 1 sink

C251 Open lot, no visible signs of graves

C252 M. J. WHALEY on wall, no visible graves, paved over

C253 Open lot, no graves

C254 Open lot, no graves

C255 A. M. JONES on wall,
 ANNIE TULA JONES AMBROSE M. JONES
 Jan. 16, 1872 1870-1929
 Jan. 3, 1936

*LUCINDA JONES
Nov. 30, 1841
Nov. 26, 1917

Gov't marker
THOMAS J. JONES
Co., D 13 Ga. Inf.
C.S.A.

*Obit: 1 daughter, MRS. O. K. GIBSON, Phenix City, Ala., 1 son
A. M. JONES, of Columbus, Ga.

C256 R. CLARIDY on wall,

MOTT CLARIDY
Mar. 30, 1868
Dec. 31, 1923

2 adult graves, block at
head and foot

1 adult grave with large headstone toppled on slab, unable to read

C257 No name on wall,

*MRS. E. E. HARPER
July 14, 1843
Oct. 20, 1925

A. C. WALLER
Dec. 2, 1821
Dec. 20, 1906
headstone broken

*Obit: 1 daughter, MRS. J. A. COLE, of Phenix City, Ala. Member
of the Prim. Bapt. Church.

C258 Open lot,

MRS. EVELYN RUMPH
May 2, 1902
Apr. 23, 1937

C259 Open lot, no graves

C260 Open lot, 2 adult sinks

C261 Open lot,

EARNEST E. BURKS
Apr. 5, 1901
May 31, 1911

GEORGE W. BURKS
1872
Oct. 26, 1915
W.O.W. marker

C262 No name on wall,

*MRS. SALLIE SANDERS
Sept. 25, 1852
Mar. 12, 1931

*HENRY W. SAUNDERS
Dec. 31, 1836
Feb. 16, 1909

*Obit: died at res. of MRS. CHARLIE POWERS, 708 15th St., Phenix
City, Ala., no relatives survives

*Obit: Confederate Vet. 2 sisters, MRS. MARY MATHIS of Columbus,
Ga., MRS. RHODA MCGRAU of Phenix City, Ala., Member WestSide Bapt.
Church

- C263 Open lot, no graves
 C264 Open lot, No graves
 C265 Open lot, 2 adult sinks
 C266 No name on wall, 2 adult sinks
 C267 Fenced lot,

CATHERINE SAUNDERS
 w/o W. M. ABNEY
 June 12, 1836
 May 20, 1882

*ALBERT C.
 s/o JOHN T. & EMMA H. ABNEY
 Sept. 26, 1882
 July 7, 1914

EMMA SUMMERSGILL
 w/o JOHN T. ABNEY
 Oct. 29, 1862
 June 26, 1911

MARY ABNEY
 d/o JOHN T. & EMMA ABNEY
 Feb. 3, 1880
 Dec. 24, 1884

*Obit: died private hospital in Milledgeville, Ga., son of
 JOHN T. ABNEY of Columbus,

- C268 A. M. WHITMAN on wall,

WILLIAM CHESTER
 s/o A.M. & NORA WHITMAN
 July 16, 1906
 Dec 2, 1906

AUGUSTUS M. WHITMAN
 h/o NORA WHITMAN
 Mar. 6, 1877
 Aug. 25, 1907

1 adult slab, no markings

- C269 Open lot, 1 adult sink
 C270 Open lot, no graves
 C271 Open lot, no graves
 C272 Open lot, no graves
 C273 G. A. BOSTON on wall,

MRS. ELIZABETH M. EDWARDS
 June 2, 1850
 Jan. 27, 1903

CRISTAL ALVAH BOSTON
 Sept. 20, 1896
 May 21, 1916

*ADA BELL BOSTON
 Feb. 10, 1874
 Jan. 19, 1942

2 baby slabs

Phenix City Mourns as Death Claims Cheerful Garrett Boston

Garrett Alva Boston, 92-year-old Phenix Citian whose cheerful disposition and flowing white mustache endeared him to hundreds here, died at 10:45 p.m. yesterday.

The spry cabinet maker who once refused a pension because he liked to work reported on his job daily until two months ago when illness forced him to remain home. He had worked for 59 years with the same firm.



GARRETT BOSTON

Mr. Boston died at the home of his daughter, Mrs. Doris E. Roberts Thirty-sixth street, Route one, Phenix City.

He celebrated his 91st birthday last Feb. 5 by reporting for work at the H. Rothschild, Inc. furniture store, where he had been employed as a cabinet maker since 1893, the year the store was founded.

Only recently, Mr. Boston had to curtail automobile trips to his rural birth place in Pendleton, Ky.

He was born Feb. 5, 1860. Mr. Boston had resided in Phenix City for 65 years. He was married in Phenix City in 1893 to Miss Aderbel Edwards whose old home place stood on the site of the present Phenix City postoffice.

Mr. Boston was a member of Woodmen of the World lodge, Wilson Williams Masonic lodge, and Trinity Methodist church of Phenix City.

In addition to his daughter, survivors include two sisters, Misses Dora and Ida Boston, both of Lexington, Ky.; two brothers, Henry S. Boston, Lexington, and John H. Boston, Nicholasville, Ky.

Funeral services will be held at 4:30 p.m. tomorrow at Trinity Methodist church. The Rev. R. J. Haskew, pastor, will officiate. Burial will be in Pine Grove cemetery and Masonic services will be held at the grave.

Palbearers will be Edwin Rothschild, Albert Mize, Albert Rumsey, H. A. Greenhaw, Harvey Kelly, Jim Stone.

*Obit: lived Phenix City, Ala., entire life. 1 daughter, MRS. DORIS ROBERTS, of Phenix City, Ala., 6 brothers, CARL E. EDWARDS, Phenix City, A. A. of Oil City, La., JOHN J. of Oklahoma City, Okla. C. F., Los Angles, Calif, PERRY, Indianapolis, HOMER of Paul Valley, Okla. 1 sister, MRS. ZIPPORAH EVANS, of Phenix City, Ala.

C274

W. RUSK on wall,

*KATIE BELL RUSK
Feb. 1, 1875
Dec. 12, 1945

WILEY RUSK
Aug. 29, 1874
Feb. 23, 1935

MILDRED D. ROQUEMORE
P. W. ROQUEMORE
MISS DELLA REQUEOMORE
CLYDE BOLTON
MINNIE JONES

} NO DATES ON SLABS

*LUTHER C. JONES
July 19, 1870
Mar. 4, 1946

*Obit: daughter of PETER W. & MILDRED PORTER REQUEMORE, widow of WILEY RUSK, 1 brother W. F. ROQUEMORE, Elbert, Tex.

*Obit: retired Realtor member 1st Bapt. Church, Phenix City, Ala.

C275

Open lot, 1 sink

C276

Open lot,

DELLA LISLE HAYES
Sept. 2, 1874
Dec. 18, 1898,

W. L. HAYES
Sept. 3, 1872
Jan. 13, 1902

C. A. BRIDGES
Jan. 2, 1827
June 1, 1906

Inf. d/o MR. & MRS.
W. HAYES

1 baby slab

C277

Open lot, no graves

C278

J. M. WEBB on wall,

JAMES M. WEBB
AUG. 20, 1879
Feb. 5, 1930

C279

HOLTON on wall,

*GUS A. HOLTON
Aug. 2, 1884
Mar. 14, 1967

SARA COVINGTON
June 12, 1926
Sept. 22, 1941

MRS. G. A. HOLTON
Dec. 24, 1884
Aug. 31, 1923

FOREST HOLTON
May 23, 1892
Dec. 26, 1922

1 baby slab

*Obit: born Tallassee, Ala., died Opelika Nursing Home, son of WILLIAM & EVELYN DUDLEY HOLTON, wife, MRS. WILLIE MAE HOLTON of Phenix City, Ala. 1 daughter, MRS. DAISY O'BREY, Baltimore, Md., 1 son, CHARLES E. of Charleston, S.C., 1 sister, MRS. FLORENCE ALKERMAN, Miami, Fla., 1 brother, TOM E. HOLTON, Detroit, Mich.

C280

R. D. FOLLENDORE on wall,

CLAUDIA FOLLENDORE
1898-1920

MRS. ELLA FOLLENDORE
Jan. 19, 1865
Sept. 30, 1930

T. A. FOLLENDORE
Nov. 8, 1861
May 9, 1921

C281

RANEY-MILAN on wall,

WINNIE LORD MILAN
June 21, 1898
July 30, 1972
w/o LON MILAN

MRS. ANNIE MERIDITH
May 25, 1869
Feb. 12, 1923

RANEY-MILAN
1891-1919

C282

J. L. O'GRADY on wall,

EVELYN SARAH MIDDLETON
Nov 19, 1904
July 7, 1943

LINDA SMITH O'GRADY
May 7, 1891
Sept. 20, 1964

JAMES LUTHER O'GRADY
Dec. 8, 1885
Feb. 27, 1931

1 inf. slab

C283

FOPE on wall,

HERBERT LEON FOPE
Jan. 12, 1919
Aug. 23, 1921

Mother
MAGGIE LEE FOPE
Dec. 10, 1882
Nov. 21, 1939

Father
*VELFOE ADOLPHUS FOPE
Apr. 1, 1879
Jan. 21, 1943

ELLA HARPER COLE
1865-1941

* Hayes Fun. Chapel, pallbearers, LEE ROY KNIGHTON, officiated, FLETCHER BARTEE, T. A. HARDY, JOHN BARTLEY, G. R. BROOKS, W. L. BARKER, O. E. COLE

C284 Open lot,

JOHN HENRY ODOM
Apr. 25, 1886
Oct. 24, 1930

C285 PRANCE on wall,

*MRS. MARY E. PRANCE
July 26, 1843
Apr. 22, 1922

*IDELLA PRANCE
May 19, 1873
July 3, 1947

*Obit: 1 son EDGAR PRANCE of Quitman, Ga., 5 daughters, MRS. ANDREW JACKSON, MRS. C. C. POONE, MRS. J. E. WOODS, MISS DELLA PRANCE, all of Phenix City, Ala., MRS. J. A. BLANS of Smith Station, Ala., 2 brothers, W. J. LYNN, Shep, Texas, H. W. LYNN, Millville, Texas, 3 sisters, MISSES SARAH & CAROLINE LYNN, Huntington, Texas, MRS. S. A. HAKEY, Wallace, Texas. nephews to be pallbearers, E.A. CHAPPELL, J. A. CHAPPELL, C. W. CHAPPELL, E. W. CHAPPELL, J. W. YOUNG, E. W. BARNES.

*Obit: born Lee County, Ala., daughter of GEORGE & MARY LYNN PRANCE, 2 sisters, MRS. IRENE JACKSON, Phenix City, Ala., MRS. LUELLA HEMBREE, Smiths, Ala., 1 brother, EDGAR E. PRANCE, Quitman, Ga.

C286 Walled off from PRANCE lot

IDA PRANCE
w/o CHARLES C. BOON
Oct. 2, 1871
Apr. 6, 1938

1 baby slab, broken

C287 Open lot,

*JAMES WILLIS SHIPP
APR. 16, 1868
Feb. 1, 1954

*Obit: born Dudleyville, Ala., son of BERT W. & AMERICUS VICKES SHIPP, 2 sons, WESLEY & WALTER SHIPP, Phenix City, Ala., 2 daughters, MRS. FRANK COOK AND MRS. G. A. HORTON, Phenix City, Ala.

C288 Large open area, no evidence of graves

C289 S. L. HAYES on wall,

SAMUEL HAYES
Nov. 20, 1848
Oct. 20, 1920

1 adult slab, unable to read
large tree uprooted in lot

C290 F. M. PAYNE on wall,

F. M. PAYNE
July 24, 1839
Apr. 4, 1916
slab broken

VIRGINIA PAYNE
June 12, 1862
Mar. 29, 1915

4 children's slabs, A.L. CRIM babies
2 bricked baby slabs.

C291 J. N. REID on wall, no evidence of graves

C292 Open lot, 1 adult brick slab, no markings

C293 Open lot,

*EDDIE H. CONE
Cpt. 2nd Ala. Inf.
Sp-Am War
Oct. 6, 1878
Nov. 24, 1945

2 baby brick slabs

*Obit: widow, MRS. LENA G. CONE, 1 brother, JAMES H. CONE, Fla.,
1 sister, MRS. EVALENE RANDALL, Columbus, Ga., died in Montgomery
Ala.

C294 W. H. SUMMERSGIL on wall,

JAS. E. SUMMERSGIL
Oct 20, 1878
May 5, 1908

W. H. SUMMERSGIL
Oct. 4, 1856
June 2, 1917

*MARY J. SUMMERSGIL
Nov. 8, 1859
Feb. 25, 1939

*E. L. DAVIDSON
Dec. 4, 1828
Nov. 27, 1904

2 baby brick slabs

*Obit: Aunt of MRS. GEO. SHERAM of Columbus, Ga., sister of MRS.
HUGH BAIRD, Atlanta, widow of W. H. SUMMERSGIL, died in Atlanta,
Ga.

*Obit: died Montgomery, Ala. hospital, Confederate Vet. daughters,
MRS. W. H. SUMMERSGILL of Phenix City, Ala., MRS. SYBIL WYNN of
Columbus, Ga., MRS. LEE BAIRD, Columbus, Ga., 1 SISTER, MRS. T.
FREEMAN, Bartow, Fla., MRS. BESSIE SMITH, Bartow, Fla., John
DAVIDSON, Huntsville, Ala.

C295 O. O. BLACKMON on wall,

MRS. CORA BLACKMON
w/o O.O. BLACKMON
May 6, 1875
Feb. 11, 1924

2 baby graves

C296 Open lot, no graves

- C304 B. F. RANDALL on wall,
- | | |
|---------------|------------------------|
| B. F. RANDALL | *MRS. MARY C. RANDALL |
| Dec. 10, 1846 | June 8, 1851 |
| Oct. 12, 1894 | June 27, 1925 |
| Inf. slab | Inf. s/o AC-FK RANDALL |
| M.S.L. | Aug. 21, 1939 |
- *Obit: 4 daughters, MRS. O. C. GIBSON, MRS. F. C. TALBOT, of Phenix City, Ala., MRS. GERTRUDE LIVINGSTON of Tampa, Fla., MRS. ETHEL NELMER of Albany, Ga., 3 sons, W. F., P.D., of Phenix City, 2 sisters, MRS. MINNIE DOBES, Birmingham, Ala., MRS. GEORGIA FLANAGAN, Gilmore, Kan.
- C305 D. L. JONES on wall,
- | | |
|------------------|--------------|
| *HERMAN C. JONES | MINNIE JONES |
| Dec. 15, 1898 | 1899-1937 |
| Feb. 6, 1972 | |
- *Obit: born Phenix City, Ala., son of AMBROSE & TULA MARTIN JONES, 2 daughters, MRS. MARY JOHNSON, Los Angeles, Calif. MRS. MILDRED EVANS, Miami, Fla., 2 sons, LEROY JONES, Columbus, Ga., HARRY JONES, Los Angeles, Calif. 2 brothers, HOMER JONES, Phenix City, Ala., CHARLIE JONES, New Orleans, La.
- C306 H. C. JONES 5 piles of rocks, looks like baby graves
- C307 J. F. DORMAN on wall,
- | | |
|--------------------------|------------------------------|
| J. F. DORMAN | J. E. DORMAN |
| May 12, 1866 | Dec. 18, 1896 |
| Feb. 23, 1916 | July 26, 1916 |
| 1 baby slab, no markings | Gov't marker |
| 1 adult sink | JOE E. DORMAN |
| | Ga. Pvt. 2nd Ga., Inf., N.C. |
| | July 26, 1916 |
- C308 Open lot, 1 badly crumbled brick slab, no markings
- C309 Open lot, 2 adult sinks
- C310 No name on wall,
- | | |
|--------------------|---------------------------|
| 1 adult brick slab | 1 adult slab, no markings |
|--------------------|---------------------------|
- C311 JNO F. NEWSOM on wall, 1 adult sink
- C312 D. L. JONES on wall, no evidence of graves

C313

C. F. AMERSON on wall,

LULA OSBORN
w/o G. F. AMERSON
Dec. 31, 1865
Feb. 4, 1894

LULA L. AMERSON
Jan. 27, 1894
Aug. 14, 1894

LOIS AMERSON BRYANT
Dec. 7, 1907
Dec. 30, 1968

*G. FRANK AMERSON
Aug. 5, 1858
Oct. 17, 1943

*GRACE COFIELD
w/o G. FRANK AMERSON
Sept. 2, 1875
Dec. 31, 1948

CARL C. AMERSON
July 10, 1897
July 30, 1938
Gov't marker:
Hosp. App. 2 CL.
USNRF
July 30, 1938

Inf. s/o G. F. & GRACE
Apr. 1, 1896

*Obit: GEORGE FRANK AMERSON, lived 1612 8th Ave., Phenix City, Ala. member Trinity Meth, Church. wife, GRACE AMERSON, 7 daughters, MRS. WILL BRADFIELD, Riverview, Ala., MRS. ETHEL JONES, Phenix City, Ala., MISS HAZEL AMERSON, Atlanta, Ga., MRS. L. C. HAZEL, St. Petersburg, Fla. MRS. N. C. ROE, Phenix City, Ala., MRS. J. C. FUSSELL of Columbus, Ga.

*Obit: widow of GEO. F. AMERSON, daughter of THOMAS GRECE COFIELD & MARY EXER WILLIAMS COFIELD, 3 brothers, CHARLES GRECE COFIELD, WALTER EMMETT COFFIELD, Kingsville, Tex., CURTIS CLIFFORD COFFIELD, Los Angeles, Calif., 3 sisters, MRS. CLARA BEATRICE DENSON, Barlett, Tex., MRS. BESSIE COFIELD WEBSTER, Cleboue, Tex., MISS EFFIE CLYDE COFIELD, daughters, MRS. C. L. LACKY, St. Pete, Fla., MRS. R. H. ALMOND & MISS HAZEL FUSSELL, Columbus, Ga., MRS. WILL BRADFIELD Riverview, Ala., MRS. ETHEL JONES, Columbia, S.C.

C314

MRS. E. J. BISHOP on wall,

HENRY CLAY EDWARDS
June 7, 1860
Aug. 25, 1928

POCAHONTAS EDWARDS
Oct. 20, 1858
July 6, 1942

JANIE
d/o J.W. & ELIZABETH
J. BISHOP
Dec. 3, 1859
Sept. 3, 1895

ELIZABETH J. EDWARDS
w/o J. W. BISHOP
May 12, 1831
May 14, 1912

MRS. MATTIE BELL ALLEN
June 9, 1886
July 9, 1937

WILLIE BELL
d/o MR. & MRS. W. D. ALLEN
May 31, 1906
Aug. 18, 1906

C315

Open lot, 1 brick adult slab

C316

S. B. WEEKS on wall,

ALICE B. RIDDLE
1886
Oct. 31, 1921

JESSIE B. PARKER
b. 1871
?? 2/4, 1921
slab broken

*CHARLES J. RIDDLE
Jan. 14, 1874
Oct. 29, 1940

WALTER P. RIDDLE
Sept. 6, 1920
Nov. 11, 1937

S. B. WEEKS
1842-1926
Father

MRS. ANNIE WEEKS
1849-1914
Mother

*Obit: wife, MRS. DAISY RIDDLE of Phenix City, Ala., sons, T. G. & CECIL RIDDLE, Phenix City, Ala., daughter, MRS. LUCILLE HARPER, Phenix City, Ala., 2 brothers, FRANK RIDDLE, Columbus, Ga., HOMER of Phenix City, Ala., 2 sisters, mrs. JOHN TREDWAY, of Columbus, Ga. MRS. DORA LYSLE, Phenix City, Ala.

C317

W. A. YOUNG on wall,

*W. A. YOUNG
Sept. 6, 1861
Jan. 3, 1945
Papa

*MRS. W. A. YOUNG
Apr. 12, 1863
Mar. 21, 1942
Mother

GUSSIE ISABELL YOUNG
Nov. 3, 1900
Mar. 3, 1903

*MRS. ALMA YOUNG EDWARDS
Dec. 22, 1886
July 6, 1940

*Obit: daughters, MRS. J. M. KITTRELL, MRS. J. A. HAND, MRS. R. F. BENTLY, all of Phenix City, Ala., MRS. N. G. GRAN, of Raleigh, N. C.

*Obit: born in Phenix City, Ala. formerly MISS FLORENCE HALL, daughter of MR. & MRS. J. D. HALL, married MR. YOUNG Jan. 28, 1883 1 son, J. W. YOUNG, Phenix City, Ala. 4 daughters, MRS. C. GRANT, Raleigh, N. C., MRS. R. F. BENTLEY, MRS. J. A. HAND, & MRS. J. M. KITTRELL, all Phenix City, Ala., 1 sister, MRS. R. F. POPE, of Phenix City, Ala.

*Obit: wife of CARL E. EDWARDS, born Phenix City, Ala., 2 sons, A. C. EDWARDS, C. Y. EDWARDS, 1 grandson, RICHARD E. EDWARDS, OF Columbus, Ga., daughter of MR. & MRS. W. A. YOUNG, 4 sisters MRS. FRANK BENTLEY, MRS. HARVYN KITTRELL, MRS. J. HAND, all of Phenix City, Ala., MRS. MERCER GRANT, Raleigh, N. C., 1 brother JOHN YOUNG of Phenix City, Ala.

C318

Open lot, graves in bad condition,

"Our Brother" 4 adult slabs, no markings.

C319

Open lot, 5 baby slabs, unable to read

C320

Open lot,

Our Mother
A. J. BURKES
Jan. 2, 1894
ag. 65 years

*MRS. G. E. HOWARD
May 21, 1862
Jan. 15, 1941

J. F. HOWARD
June 30, 1861
Mar. 16, 1911

3 baby slabs
3 adult brick slabs
4 adult sinks

*Obit: born in Troup Co., Ga., 6 nephews, Y. A. THOMPSON, JESSIE BURKS, Phenix City, Ala., W. F. & JOE THOMPSON, OSCAR BURKS, of Columbus, Ga., CUMBIE BURKS, Jacksonville, Fla., 2 nieces, MISS ANNIE JOHNSON of Columbus, Ga., MRS: G. W. JOHNSON, Langdale, Ala.

C321

Open lot,

MRS. PORTER LEE
June 10, 1873
Nov. 10, 1959

*ARTHUR F. POPE
Aug. 12, 1869
Mar. 9, 1948

ROBERT JACKSON POPE
Jan. 16, 1920
Feb. 23, 1925

*Obit: born Crawford, Ala. widow, PORTER LEE HALL POPE, married Oct. 23, 1890, 2 daughters, MRS. L. W. HODGE, SR., MRS. W. H. CONKLE, Phenix City, Ala., 3 sons, A. D. & LEWIS V. of Phenix City, Ala. L. L. POPE of Charleston, S.C.

C322

Open lot,

MATTIE HALMATHIS
Oct. 5, 1868
June 9, 1936

*ROSALIE MIDDLETON HENDRIX
June 24, 1881
Aug. 15, 1950

4 sinks

*Obit: born in Phenix City, Ala., died in Birmingham, Ala. daughter of SAM & FANNIE HALL MIDDLETON, husband, A. E. HENDRIX, Birmingham, Ala. 1 sister, MRS. R. F. DAVIS, of Columbus, Ga.

C323

ROBINSON on wall,

*ANNIE ROBINSON GOINS
Sept. 18, 1881
July 21, 1952

GILLIE E. ROBINSON
Jan. 8, 1865
Jan. 28, 1908
43 yrs.

HILDA H. NORRIS
Aug. 9, 1893
Feb. 15, 1974

*Obit: wife of GEO. GOINS ; Born Barbour, Co., Ala., daughter of J. P. & GILLIE CLAYTON ROBINSON, 3 daughters, MRS. ESTER GOINS, MRS. M. A. CAMERAN, of Phenix City, Ala., MRS. HERBERT SMITH, OF Tallagega, Ala. 2 sisters, MRS. VERNA YATES, of Columbus, Ga., MRS. HILDA NORRIS, of Phenix City, Ala., 4 brothers, JOHN & JIM ROBINSON, Phenix City, Ala., JESSE ROBINSON, Atlanta, ROSS Robinson, Columbus, Ga.

C324 Open lot, no visible graves

C325 GUS WEST on wall,

MR. W. P. AUTRY
no dates

*MRS. MINNIE WEST
b. 1874
d. Dec. 20, 1913

MR. GUS WEST
b. 1873
d. June 10, 1903

MRS. BERDA GILBERT GRIMES
Mar. 13, 1898
Jan. 9, 1973

*Obit: born Muscogee Co., Ga., daughter of ANDREW JACKSON AUTRY & NANCY ANN PHILLIPS AUTRY.

C326 E. THORNTON on wall,

ELIZA THORNTON
Feb. 2, 1845
Jan. 20, 1910

*JANIE BAKER
June 18, 1862
Sept. 18, 1933

LULA THORNTON
June 18, 1877
Feb. 18, 1938

*Obit: brothers and sisters, MISS LULA THORNTON, MRS. MINNIE SLAYTON, ARTHUR THORNTON, JESSE THORNTON, all of Phenix City, Ala., MRS. MATTIE MILLER & GEORGE BAKER of Notalga, Ala.

C327 Open lot, no visible graves

C328 G. W. EDWARDS on wall,

*GEORGE W. EDWARDS
Apr. 29, 1858
Apr. 29, 1929

*JANIE EDWARDS
w/o G. E. EDWARDS
Jan. 28, 1879
July 10, 1947

MRS. GEORGIA MAE HARRIS
d/o G. W. EDWARDS
Jan. 1, 1896
Jan. 20, 1922

1 adult slab, broken
unable to read

*Obit: wife survives, 4 daughters, MRS. ROSIE JACKSON, MRS. MINNIE LAWRENCE, MRS. MAMIE PITTMAN, MISS ANNIE PEARL EDWARDS, all of Phenix City, Ala., 1 son, CARITON EDWARDS.

*Obit: born in Alabama, 1 son, CARL S. EDWARDS, Phenix City, Ala., 3 daughters, MRS. ANNIE P. LISLE, MRS. ROSA JACKSON & MRS. MAMIE PITTMAN, all of Phenix City, Ala., 2 brothers, GEORGE GIBSON, Dothan, Ala., WILLIE GIBSON, Phenix City, Ala. 4 sisters, MRS. RETTA STRICKLAND, Columbus, Ga., MRS. ANNIE WHATLEY, MRS. MILDRED YATES, of Phenix City, Ala., MRS. VIOLA NEWSOME, Hopewell, Va.

C329 Open lot,

MRS. G. A. DUNCAN
Apr. 4, 1867
July 10, 1929

MRS. J. W. HICKMAN
Sept. 10, 1868
June 27, 1902

3 mounds

C330 Open lot, 1 sink

C331 Open lot,

A. J. HENDERSON
July 12, 1872
Apr. 15, 1912

MRS. CLARA L. HENDERSON
Dec. 2, 1878
Apr. 23, 1933

1 adult slab, no markings

C332 C. PLTT on wall,

3 adult slabs, 2 brick
1 headstone broken and partly missing
1 baby slab

C333 No name on wall,

LEONARD A. PRINCE
s/o MR. & MRS. G. N. PRINCE
Jan. 8, 1925
Sept. 6, 1925

? PRINCE
s/o MR. & MRS. G. N. PRINCE
Jan. 27, 1921
Aug. 5, 1921

Staff Sgt.
JAS. L. JOHNSTON
96th Area SODN
b. April 23, 1899
d. Apr. 16, 1922

1 brick baby slab
1 brick adult slab

C334 Open lot, no graves

C335 No name on wall, 1 baby brick slab

C336 No name on wall,

JULIA L. O'GRADY
Sept. 21, 1827
Nov. 30, 1889

*ANNIE HELLY HAMER
July 9, 1889
Apr. 24, 1971

JOHN G. KELLY
Mar. 15, 1858
Aug. 6, 1912

*ELIZA KELLY
Oct. 22, 1858
May 17, 1938

1 adult slab, broken, unable to read

3 baby slabs

*Obit: born Lee County, Ala., daughter of JOHN & ELIZABETH O'GRADY KELLY, 1 sister, MRS. MARGARET JONES, Phenix City, Ala.

*Obit: Daughter of late JAMES & JULIA WOODALL O'GRADY, wife of J. G. KELLY, 1 son, JAMES GRADY KELLEY, Phenix City, Ala., 2 daughters, MRS. ANNIE HORNER & MRS. MAGGIE JONES, of Phenix City.

C337

W. B. BURKES on wall,

FRANK BURKES
June 10, 1886
Aug. 6, 1914

*MOLLIE J. BURKES
Dec. 15, 1859
Aug. 1, 1930

*WILLIAM BURKES
Aug. 3, 1850
June 24, 1925

4 baby slabs, unable
to read

*Obit 1 son, C. F. BURKES, Girard, Ala.

*Obit: lived on Sandford Road, "walking about his plantation when he fell dead", 2 daughters, MRS. J. M. BOSWELL, Russell Co., Ala., MRS. J. M. FEASRTADO, Jacksonville, Fla., 3 sons, O. F., J. L., & C.H. all of Russell, Co., Ala., 3 sisters, MRS. SUSIE WHITE, Langdale, Ala., MRS. G. A. HOWARD, & MRS. SALLIE PEALE of Girard, Ala., 2 brothers, JOHN of Phenix City, Ala., & HILL, of Ronoke, Ala.

C338

No name on wall,

REBECCA RENTFROW OSBORNE
1844-1897

JAMES M. OSBORNE
Co. K.46 Ga. Inf.
1840-1909

C339

Open lot, 4 adult sinks

C340

Open lot,

*CORNELIA FRANCES BISHOP
w/o MILES W. ROBINSON
Dec. 3, 1859
Nov. 7, 1945

1 adult sink

*Obit: born Dec. 3, 1859 in Belltown, Ala., daughter of JOE W. & BETTY EDWARDS BISHOP, 4 daughters, MRS. A. G. REESE, MRS. J. W. MCVICKERS, of Columbus, Ga., MRS. J. W. CLARK, Savannah, Ga., MRS. R. L. JONES, Phenix City, Ala., 3 sons, C. W. ROBINSON, SR, Opelika, Ala., ALBERT & T. V. ROBINSON, of Columbus, Ga., 1 step daughter, MRS. C. L. STANFIELD, Birmingham, Ala., 3 step-sons, A. C. ROBINSON, LaGange, Ga., O.N. ROBINSON, Opelika, Ala., W. T. ROBINSON, Columbus, Ga.

- C341 Open lot,
 - W. E. LIGON 1 baby slab
 - Oct. 17, 1848
 - Dec. 18, 1890
 - age 42

- C342 Open lot, no visible graves

- C343 Open lot,
 - WILLER BELIE DUCK *SALLIE V. WOOMACK
 - Mar. 25, 1889 Dec. 7, 1853
 - Mar. 2, 1937 Oct. 5, 1936

 - *GASTON WOMACK
 - Apr. 23, 1841
 - Feb. 10, 1917
 - Gov't marker:
 - Co. D. Martin's
 - Texas Cav.
 - C.S.A.

 - *Obit: born Russell Co., Ala., 6 daughters, MRS. W. L. GLOVER, Columbus, Ga., MRS. W. T. BONNER, McCullough, Ala., MRS. A. JACKSON, Ala., MRS. WILLIAM CADENHEAD, MRS. DURK & MRS. JOHN BISHOP of Phenix City, Ala., 2 sons, L. G., of Phenix City, Ala., FRED of Columbus, Ga.

 - *Obit: Masons conducted rites

- C344 W. CARDEN on wall,
 - WILLIAM B. CARDEN 1 adult sink
 - May 5, 1853
 - Jan. 19, 1939

- C345 Open lot, no evidence of graves

- C346 Open lot, 2 sinks

- C347 E. BASS on wall,
 - ?? BASS 1 adult slab, unable to read
 - July 14, 1838
 - Mar. 13, 1891

- C348 Open lot, no evidence of graves

- C349 W. M. CADENHEAD on wall,
 - W. M. CADENHEAD *MARY N. CADENHEAD
 - Feb. 25, 1860 Dec. 1, 1862
 - Jan. 3, 1929 Nov. 30, 1956

 - 3 baby slabs

 - *Obit: born Grayson County, Texas, daughter of G. & SARAH OUTLER WOMACK, widow of WILLIAM M. CADENHEAD, 2 daughters, MRS. DESSA MAE CADENHEAD, MRS. ASA E. DUDLEY, both Phenix City, Ala. 1 brother,

FRED WOMHACK, Columbus, Ga., 2 sisters, MRS. LADELLE TRAYLOR, of Phenix City, Ala., MRS. A. E. JACKSON, LaFayette, Ala.

C350 HILL on wall,
WILLIAM SANDERS HILL
Nov. 25, 1846
Apr. 29, 1915

C351 Open lot,
MR. G. BREWSTER
Feb. 19, 1837
Dec. 17, 1884

C352 Open lot,
JAMES MARION TAYLOR
May 5, 1858
Feb. 14, 1901

C353 S. W. MIDDLETON on wall,

GORDAN OSBORN
headstone only

MARIE ALBRIGHT
no dates, child's grave

S. W. MIDDLETON
Apr. 17, 1848
Nov. 29, 1913

FANNIE MIDDLETON
Nov. 6, 1852
Dec. 10, 1881

C354 Open lot, no graves

C355 Open lot, no graves

C356 Open lot,

MARY WILLIS
1827-1890

2 baby slabs

C357 Open lot, no graves

C358 Open lot,

ELIZA GILBERT
June 26, 1845
July 15, 1895

C359 EVERIDGE on wall,

MRS. FRANCIS BLACKMON
Mar. 10, 1852
Mar. 23, 1907

1 baby slab

- C360 Open lot, 1 sink
- C361 Open lot, no graves
- C362 L. E. FULLER on wall,
 LUCIOUS E. FULLER 1 child's slab
 Apr. 25, 1872
 Feb. 19, 1931
- C363 R. L. LANGFORD on wall,
 *ROBERT L. LANGFORD SAMANTHA G. LANGFORD
 Oct. 10, 1867 Aug. 15, 1871
 May 4, 1948 Aug. 15, 1928
 ANNIE L. WELLBORN LEE DOYNE LANGFORD
 w/o W. L. WELLBORN Feb. 15, 1889
 Aug. 13, 1893 Apr. 16, 1941
 June 25, 1927
 2 adult sinks
 *Obit: 1 son, A. H. LANGFORD, Columbus, Ga., 3 daughters, MRS.
 M. W. WARD, Phenix City, Ala., MRS. R.O. FLOYD, Opelika, Ala.,
 MRS. J. R. SPEED, Enterprise, Ala.
- C364 No name on wall, 1 adult brick slab, 1 child's brick slab
- C365 Open lot,
 MRS. MOLLIE JOHNSON 1 adult mound
 Mar. 9, 1932
 Mother
- C366 Open lot,
 J. I. COPLAND *H. G. COPLAND
 Feb. 27, 1838 Feb. 13, 1856
 Nov. 7, 1922 Apr. 27, 1931
 MARTHA E. COPLAND 4 adult mounds
 Sept. 13, 1865
 Apr. 24, 1923
 *Obit: 4 sons, JAMES A. of Girard, Ala., J. D., of Columbus, Ga.,
 C. F. of Selma, Ala., C.H. of Los Angeles, Calif. 9 daughters,
 MRS. G. W. TURNER, Tuskegee, Ala., MRS. J. A. JACKSON, MRS. FRED
 HYLES, of Columbus, MRS. BESSIE TEAL, MISS NANCY COPELAND, MISS
 BELL COPELAND, MISS MINNIE COPELAND, & MRS. JAMES RUMPH, all of
 Columbus, Ga., 1 brother, J. W. COPELAND, Auburn, Ala., 1 sister,
 MRS. A. S. CLEMENTS, Tuskegee, Ala.
- C367 W. S. BRYANT on wall, no evidence of graves
- C368 Walled part of BRYANT lot, 5 baby slabs,
 BRYANT(3 slabs)
 LOGINS
 CHALKLEY

C369 ALBRIGHT on wall,

JACOB AMOS ALBRIGHT
1843-1923

JOSEPH J. ALBRIGHT
Sept. 21, 1876
July 12, 1936

FRANCES W. ALBRIGHT
1849-1897

*FRANKIE MONK
d/o JOE J. ALBRIGHT
May 5, 1875
Mar. 3, 1948

JOSEPH ALBRIGHT, JR.
Sept. 4, 1897
Jan. 6, 1898

*Obit: widow of JOE J. ALBRIGHT, she died in Clariston, Fla., while visiting daughter(not named)

C370 No name on wall, appears to be a part of C371

DELIA HILLINGSLY RAY
June 11, 1918
May 12, 1983

C371 No name on wall,

*JESSIE C. RAY
June 5, 1883
Mar. 12, 1951

MAUDE HUNTER RAY
June 22, 1888
Oct. 16, 1965

ELIZABETH RAY MILLS
Sept. 1, 1912
Aug. 28, 1958

PARMA H. RAY
Oct. 26, 1917
May 23, 1926

*Obit: born Beulah, Ala., son of MRS. & MRS. CALHOUN RAY, wife MRS. MAUD RAY, Phenix City, Ala., 2 sons, FRED H. RAY, Phenix City, Ala., JAMES W. RAY of Columbus, Ga., 3 daughters, MRS. T. M. SHAVERS, Columbus, Ga., MRS. ALTON LEWIS, MRS. ELIZABETH MILLS, Phenix City, Ala., 3 brothers, VERNON RAY, Miami, Fla. ROY RAY, Jackson, Miss,

C372 Fenced lot,

*ARTHUR ROY MOSS
Dec. 22, 1896
Aug. 28, 1958

MAMIE MOSS
Nov. 10, 1868
Mar. 17, 1956

EDWARD MOSS
Feb. 10, 1853
Nov. 4, 1916

Kleckley headstone, toppled onto slab, unable to read

1 baby slab

*Obit: born in Phenix City, Ala., son of EDWARD & MAMIE KECKLEY MOSS, 1 sister, MRS. EDWIN E. HILL, Columbus, Ga., 2 brothers, H. E. & C.A. MOSS, both of Columbus, Ga.

C373 Open lot, 2 sinks

C374 Z. T. KELLY on wall,

EUNICE KELLY
1911-1928

PEARL MORRIS KELLY
1885-1928

HENRY MOSS KELLY
Oct. 11, 1888
Apr. 2, 1955

Z. T. KELLY
1855-1905

MARY J. KELLY
1850-1928

1 baby slab

C375 Open lot, no graves

C376 Open lot, no graves

C377 G. H. GOINS on wall,

*GEORGE H. GOINS
May 26, 1872
Feb. 10, 1969

1 adult brick slab

1 baby slab

*Obit: born in Phenix City, Ala., son of E. J. & MARY ANN RENFROE GOINS, 3 daughters, MRS. WILLIE HERBERT SMITH, Of Talladega, Ala., MISS ESTER GOINS, MRS. MILLARD CAMERON, both of Phenix City, Ala.

C378. J. H. CHAPPELL on wall,

MRS. J. H. CHAPPELL
D. Jan. 27, 1915
age 58 years

*J. H. CHAPPELL
Old Confederate Vet.
May 24, 1847
June 17, 1926
ag. 79

*IDA O. HILL
w/o REV. ROBERT HILL
Mar. 8, 1883

5 baby slabs

Aug. 25, 1972
d/o JOHN H. & SPHROMA LYON CHAPPELL

*Obit: 5 sons, E. A., J. H., JR., C. W., D. W., all Phenix City, Ala., C. L. of Opelika, Ala., 3 daughters, MRS. CLYDE LAYFIELD, MRS. PEARL MILNER & MRS. ADA CHAPPELL, all of Phenix City, Ala., 2 brothers, CHARLES of Opelika, Ala., J. W. of Mobile, Ala.

*Obit: daughter of JOHN & SPHROMA LYNN CHAPPELL, born Lee County Ala.; 1 brother, C. W. CHAPPELL, 1 sister, MRS. PEARL MILNER; both of Phenix City, Ala.

C379 M.T. SHORT on wall, no visible graves

C380

O. C. GIBSON on wall,

ENZIE EVA GIBSON
Apr. 26, 1876
June 30, 1958

*OSEE CHANTON GIBSON
Oct. 24, 1870
Sept. 14, 1947

MYRA KATHRINE GIBSON
July 24, 1904
Dec. 20, 1921

1 baby slab

*Obit: widow of MRS. ENZIE E. RANDALL GIBSON, 3 sons, GEORGE C., FRANK D. & ROBERT LEE GIBSON, all of Phenix City, Ala., 2 daughters, MRS. C. J. BRASSELL, Tampa, Fla., MRS. STEPHEN LONYOY, Chicago, Ill., had been member of Phenix City Council.

C381

JAS. F. FREEMAN on wall,

JAMES F. FREEMAN
Sept. 21, 1884
Aug. 23, 1942

ADA Z. JOHNSON
w/o JAMES L. FREEMAN
Mar. 8, 1887
Apr. 11, 1928

2 baby slabs

C382

MILLS on wall,

HERSCHEL MILLS
Dec. 26, 1898
July 16, 1924

*JACK C. MILLS
July 3, 1870
Feb. 27, 1951

*MARY ARLENA MILLS
Mar.?? 1877
Oct. 21, 1954

2 baby slabs

*Obit: born in Phenix City, Ala., July 3, 1871 member WestSide Bapt. Ch., Phenix City, Ala.

*Obit: born Goodwater, Ala., daughter of WILL & EMILY CASTLEBERRY ESTES, 5 daughters, MRS. LUCILLE RHODES, MRS. MATTIE SHEHEANE, MRS. ANNIE MAE JONES, MRS. FLORRIE HOOD, MRS. LOUIS REDDEN, all Phenix City, Ala. 5 sons, CURTIS, HUBERT, HAROLD, ROBBIE MILLS, all of Phenix City, Ala., JACK MILLS, JR., Baton Rouge, La., 3 sisters, MRS. ANNIE FUSSELL, MRS. MATTIE NEWSOME, of Phenix City, Ala., MRS. LENNIE SMITH, Andalusia, Ala.

C383

SMITH on wall,

*CHARLES W. SMITH(REV.)
Mar. 25, 1873
May 11, 1940

CHARLES E. SMITH
Mar. 31, 1893
Drowned Apr. 11, 1908

*Obit: born in South Carolina, wife LINNIE SMITH, 4 daughters, MRS. I. L. LOCKE, MRS. G. M. BROOKS, of Andalusia, Ala., MRS. O. A. SORRELLS, MRS. J. M. BECK of Penscola, Fla., 5 sons, REV. GERALD A. SMITH, Meansville, Ga., GEO. W. SMITH of Phenix City, CLYDE W. SMITH, Tallassee, Ala., HAROLD E. SMITH, Rockmart, Ga. JAMES A. SMITH, Lanett, Ala.

C384

Open lot,

*OLLIE LAVONIA HELMS
Apr. 2, 1896
July 24, 1920

CHARLES HELMS
Apr. 14, 1863
Dec. 22, 1933

*Obit: 3 daughter, MILDRED, EARLINE, & RUTH, 1 son, ERNEST
3 brothers, FLOYD NORRIS, Danville, Va., CURTIS NORRIS, OF
N.Y. MONROE NORRIS, of Girard, Ala. 1 sister, RUTH NORRIS,
of Girard, Ala. died at residence of MR. & MRS. C. C. HELMS
on Buena Vista Road.

C385

Open lot, no visible graves

C386

HENDRICKS on wall,

WILLIAM J. HENDRICKS
Nov. 1, 1894
Oct. 7, 1982

BELI HENDRICKS
Dec. 20, 1892
June 6, 1979

HERMAN HENDRICKS
Aug. 25, 1923
Mar. 21, 1939
Brother

JOHN HENDRICKS
no dates

2 baby slabs

END OF SECTION "C"
February 17, 1990

PINE GROVE CEMETERY PHENIX CITY, ALA

SECTION "D"

CITY
PROPERTY

93	95	97	99	101	103	104	106	108	110	112	114	117	120	122	123		
92	94	96	98	100	102	105	107	109	111	113	115	116	119	121			
91	89				87	85		82	80	78	76	74	72	70	68	65	63
90	88				86	84	83	81	79	77	75	73	71	69	67	64	62
32	34	35			38	40	42	44	46	48	50	52	53	54	56	58	61
31	33	36			37	39	41	43	45	47	49	51	55	57	59	60	
30	24	23	22		20	18	16	15	14	12	10	9	7	5	3	1	
29	26	25	21		19	17	13			11	8	6	4	2			
28																	
27																	

SECTION
"C"

SECTION
"A"

PINE GROVE CEMETERY, PHENIX CITY, RUSSELL COUNTY, ALABAMA

SECTION "D"

D1 No name on wall,

MILDRED M. DUKE Feb. 4, 1920 June 3, 1945	LEILA DECKER DUKE Dec. 28, 1879 Aug. 8, 1959
ENOCH LEONARD DUKE Aug. 5, 1877 Feb. 11, 1934	FREDDIE LEE DUKE May 5, 1910 Jan. 22, 1912
FLARA M. DUKE Mar. 28, 1879 June 14, 1901	AUSTINE L. DUKE Aug. 19, 1845 Sept. 25, 1906
MARTHA A. w/o A. L. DUKE Nov. 18, 1851 June 10, 1910	adult headstone toppled over RAY on base 1 baby brick slab

D2 J. F. LUMPKIN on wall,

JAMES MADISON LUMPKIN ALIA EUDORA LUMPKIN LELA COLE LIZZIE LUMPKIN CHESTNUT BABIES	no dates on any of the slabs
--	------------------------------

D3 No name on wall,

GEORGE T. BRADFIELD headstone toppled over
QM Sgt. CO.L.
2 Ala., Inf.
Sp.-Am. War

D4 WATKINS on wall,

*RICHARD SHARPE WATKINS Apr. 13, 1859 Jan. 29, 1944	*ANNA BELLE MOSS w/o RICHARD SHARPE WATKINS May 22, 1862 July 18, 1934
RICHARD SHARPE s/o RICHARD S. & BELLE WATKINS July 2, 1903 Sept. 13, 1904	Inf. d/o RICHARD & BELLE WATKINS

0 1

*Obit: Dr. Richard Sharp Watkins, born in Russellville, Ala., son of JUDGE RICHARD SHARPE WATKINS & AMELIA JONES WATKINS, 4 daughters, MRS. W. W. WEAVER, Ansisten, Ala., MRS. C. W. FORD, Montgomery, Ala., MRS. J. A. SUMMERLIN & MRS. JOHN L. HARRIS, both of Columbus, Ga.

*Obit: daughter of late EATHERIN DORTHBIT(?) & CAPT. HENRY T. MOSS of Iukan, Miss. married DR. WATKINS of Russellville, Ala. Dec. 27, 1883, 4 daughters, MRS. W. W. WEAVER, Anniston, Ala., MRS. J. A. SUMMERLIN, of Columbus, Ga., MRS. C. W. FORD, of Montgomery, & MRS. J. L. NORRIS, both of Columbus, Ga., 3 brothers, D. T. MOSS, Iuka, Miss., D. C. MOSS, Memphis, Tenn., J. A. MOSS, San Jose, Cla., 1 sister, MRS. J. L. HINES, of Dyersburg, Tenn.

D5

T. W. BRITTON on wall,

ALMA POPE GRIER
mother of LUCIUS
Aug. 30, 1865
d. 1904

ESTER POPE WILLIAMS
July 16, 1873
June 17, 1904

VANDA POPE HOBBS
APR. 29, 1879
Feb. 26, 1904

ALLEN B. POPE
Oct. 8, 1839
Feb. 10, 1905

MARGARET E. POPE
June 10, 1843
Apr. 13, 1901

LUCIUS POPE BRITTON
U.S. Army WWI
Dec. 16, 1898
Feb. 13, 1980

D6

P. W. GREEN on wall,

*JOHN C. GREENE
B. 1845
D. Feb. 1, 1922
grandfather

MRS. W. H. HANCOCK
Feb. 17, 1898
May 30, 1970
daughter

P. W. GREENE
Feb. 26, 1870
May 15, 1936
father

MRS. P. W. GREENE
Dec. 26, 1875
Dec. 4, 1926

WILLIAM THOMAS HOKE
s/o P.W. & E. H. GREENE
Apr. 10, 1896
Oct. 12, 1900

*Obit: 3 sons, P. W., CHARLES C., both of Columbus, Ga., C. A. of Gainsville, Fla., 1 daughter, MRS. OLA WILLIS, Gastonia, N.C.

D7 J. R. WHITE on wall,

J. F. WHITE
Oct. 13, 1904
Oct. 13, 1904

2 adult sinks

D8 Open lot,

*MAGGIE BOSS
Mar 3, 1865
Sept. 5, 1935

PHILIP BOSS, SR.
Feb. 3, 1860
Oct. 2, 1929

SELMA ZWALLY
Oct. 20, 1866
Oct. 18, 1916
Mother

GEORGE BOSS
Sept. 13, 1886
Jan. 2, 1901

FRED BOSS
July 17, 1902
May 14, 1935

*Obit: lived in Harvin, Ala. born in FRANCE, 2 sons, PHILIP BOSS JR. of Phenix City, Ala., JOE BOSS, of Opelika, Ala., 2 daughters, MRS. AUSTIN DUDLEY of Harvin, Ala., MRS. T. W. CAIN of Phenix City, Ala., 2 brothers, FRED BRICKS, HENRY BRICKS of France, 1 sister, MRS. KATE BAKER of France.

D9 C. C. GREENE on wall,

JOSE PHINE GREENE
w/o C. C. GREENE
Feb. 23, 1873
June 30, 1903

CHARLES EDWARD GREENE
June 1, 1903
June 8, 1903

D10 Open lot, no apparent graves

D11 Open lot, no apparent graves

D12 N. B. JOHNSON on wall,

HERBERT JOHNSON
G. E. LEONARD
baby slabs, no markings

MRS. A. B. SINGLE
no dates

*MRS. ELIZA JOHNSON
Jan. 1, 1837
Jan. 9, 1918

MISS FANNIE JOHNSON
no dates

*N. B. JOHNSON
Dec. 1, 1850
Apr. 5, 1926

*Obit: 4 sons, N. B., L.F., G. W., & G. E., all of Phenix City, 1 sister, MISS SUSIE STEWART, of Columbus, Ga.

*Obit: 1 sister, MISS FANNIE JOHNSON, 2 brothers, E. G. & G.E. both of Phenix City, Ala.

D13

A. BOGGS on wall,

*JOSEPH E. BOGGS
Sept. 11, 1887
Jan. 31, 1919

WILLIAM HENRY BOGGS
Feb. 3, 1894
May 29, 1933

JOSEPH A. BOGGS
Sept. 23, 1871
Feb. 28, 1940

SALLIE EDWARDS JOHNSON
1886-1915

LITTLE HARRY
s/o N.B. JOHNSON
Mar. 26, 1914
May 13, 1916

*Obit: died at Fort Leavenworth, Kan. son of MR. & MRS. J. A. BOGGS of Gentian, 2 brothers, WILLIAM of Ellaville, Ga., JAMES, of Gentian, 2 sisters, MRS. MINNIE BOGG, Williams, Ga., MISS LUCILLE BOGGS, Gentian.

D14

Open lot, no graves

D15

FLORENCE PYLE on wall,

FLORENCE HAE PYLE
July 27, 1881
Feb. 21, 1957

1 adult brick slab

D16

Open lot, 1 adult grave, unable to read

D17

SEWELL on wall, no graves inside

D18

OPEN LOT,

*JOHN BENJAMIN COAN
Mar. 5, 1850
Apr. 25, 1924

MARY ELIZABETH COAN
May 16, 1849
July 19, 1899

WILJIE ALEXANDER COAN
Dec. 17, 1872
Aug. 18, 1891

inf. s/o JOHN W. & HAYBELLE
COAN
B&D May 8, 1907

*Obit: former Phenix City, Ala., mayor. died Bryce Hospital, Tuscaloosa, Ala., Moved from Phenix City to Texas and then to Natasulga, Ala. 5 daughters, MRS. W. C. NEWSOME, of Columbus, Ga., MRS. H. E. STOUGH, MRS. JESSIE HEWMAN, MISS MARIAN COAN, all of Natasulga, Ala., 4 sons, J. W., LaGrange, Ga. J. E., of Prector, Texas, IRA A., Mt. Pleasant, Tenn., J. CLIFTON, Greenville, S.C. 3 brothers, JAMES & THOMAS of Texas, ALBERT of Natasulga, Ala.

D19 Open lot,

B. F. CRABTREE
Aug. 19, 1865
Feb. 10, 1894

D20 Open lot,

*JAMES THOMAS DEAN
Jan. 22, 1865
Apr. 20, 1943

MARY ELIZABETH DEAN
Aug. 31, 1847
Sept. 11, 1891

JAMES HENDEN DEAN
Nov. 13, 1907
May 5, 1930

?? DEAN
July 21, 1870
June 29, 1942
slab sunk, head to read

*Obit: died at home of daughter MRS. B. H. LAGER, in Providence, Ky., born in Taylor Co., Ga., son of late SARAH PATILLO DEAN & JAMES THOMAS DEAN, 1 daughter, MRS. B. H. LAGER, 1 grandson, EDGAR HOUGHTBY, U.S. Army.

D21 Walled lot, falling down, no name

GEORGE DAVID ROBERTS
Feb. 14, 1885
Oct. 29, 1887

D22 Open lot, no graves

D23 No name on wall,

*JULIA ANN BEALL,
w/o THOMAS G. COCHRAN
June 28, 1827
Sept. 16, 1904

THOMAS G. COCHRAN
Apr. 13, 1823
Jan. 18, 1891

T. W. COCHRAN
age 48
d. May 27, ?15

*Obit: born in Gwinnett Co., Ga., June 23, 1827, she married THOMAS H. COCHRAN, June 4, 1848 former MRS. JULIA A. BEALL, 3 sons, H., P.W., both of Girard, Ala., C. H. of Montgomery, Ala., 2 daughters, MRS. S.A. NIBLETT, of Girard, Ala., MRS. W. L. HANKS, of Fla., 1 sister, MRS. FLORA PERRY of Atlanta, Ga.

D24 No name on wall,

ELIZABETH KENDRICK
w/o WILLIAM BEALL
1803-1883

D25 Open lot, several adult sinks

D26 HARVEY & FREEMAN on wall,

MRS. MAUDE FLOURNOY
Aug. 10, 1886
Apr. 3, 1937

HAYWOOD J. T. FREEMAN, JR.
s/o MR. & MRS. J. T. FREEMAN
Aug. 10, 1897
July 13, 1915

WALTER CLYDE FREEMAN
s/o MR. & MRS. J. T. FREEMAN
Sept. 26, 1893
Mar. 17, 1911

SALLIE FREEMAN RAGENSBURG
Sept. 28, 1869
Mar. 21, 1962

MRS. J. T. FREEMAN
Sept. 4, 1853
May 1, 1921

*JAMES F. FREEMAN, SR.
Dec. 10, 1844
Jan. 21, 1921

*GEORGE ALBERT HARVEY
Oct. 31, 1876
Nov. 7, 1948

ADA FREEMAN HARVEY
Mar. 25, 1881
Jan. 1, 1965

GERTHA
d/o C. A. HARVEY
Aug. 9, 1901
Oct. 10, 1918

JOSEPHINE FREEMAN BLACKMON
Nov. 23, 1875
Jan. 3, 1962

WILJIE O. BLACKMON
Aug. 21, 1875
Feb. 9, 1935

1 child's brick slab

*Obit: Confederate Vet. Wife, MRS. MARY FREEMAN, 2 son, O.C., of Phenix City, Ala., A. C. of Akron, Ohio, daughters, MRS. W. W. SCALES, West Point, Ga., MRS. EDGAR C. NIX, Macon, Ga., MRS. W. O. BLACKMON, Columbus, Ga., MRS. G. A. HARVEY, MRS. MAUD FLOURNOY & MISS SALLIE FREEMAN, all of Phenix City, Ala., son, JOHN FREEMAN, Troy, Ala., 2 sisters, MRS. LIZZIE PARDON, Troy, Ala., MRS. LUCY HOMAGE, of McCaul, Miss.

*Obit: lived in Phenix City, Ala., 71 years.

D27 No name on wall,

JOHN W. COAN
Sept. 14, 1871
Jan. 3, 1929

1 adult brick slab
1 child brick slab

D28 GRESHAM on wall,

MISS ESSIE GRESHAM
Oct. 19, 1890
Feb. 17, 1974

JOHN A. GRESHAM
June 6, 1868
Jan. 14, 1937

*MRS. J. A. GRESHAM
Aug. 31, 1858
Jan. 16, 1929

FLORENCE ESTELLE GRESHAM
Apr. 20, 1924
Apr. 3, 1931

*Obit: 1 daughter, MISS ESSIE GRESHAM, 1 son, G. H. GRESHAM, 1 sister, MRS. FLORENCE PYLES, all of Phenix City, Ala.

D29 Open lot, one adult slab, no markings

D30 Open lot,

EUGENIA H. JACKSON 2 adult mounds
w/o J. W. PUTNAM
May 30, 1850
July 22, 1911

D31 M. M. HEATH on wall,

MAGGIE BERTA HEATH
w/o M. M. HEATH
June 29, 1885
May 19, 1932

D32 T. F. JONES on wall,

DORRIS VIRGINIA JONES
Feb. 1, 1921
Jan. 18, 1923

D33 JOSEPH F. HAYNES on wall,

WILLIE B. LAHEY
Mar. 6, 1904
Mar. 15, 1961

MANUEL H. HARRIS
June 30, 1900
Aug. 21, 1933

JOSEPH F. HAYNES
headstone toppled
into next lot, cannot read

*WILLIE ANN HAYNES
Dec. 15, 1863
Jan. 19, 1935

*Obit: widow of J. F. HAYNES, spent early years in Blanton, Ala., lived Phenix City, 48 years, married 1880, 1 son, CHARLES F. HAYNES, of Romona, Colo., 4 daughters, MRS. ALF BARNES, MRS. W. M. CLYATT, MRS. C. D. PAYNE, MRS. H. H. HARRIS, all Phenix City, Ala., one half brother, JOHNNY DAVIS, Fairfax, Ala., 1 sister, MRS. CHARLES WILLIAMS, Lanett, Ala., 2 half sisters, MRS. J. W. JONES, West Point, Ga., MRS. GILLBREMER, Carmack, Ga.

D34 JOHN F. GRIMES on wall,

MRS. LUCY GRIMES
w/o A. J. BICKLEY
Feb. 26, 1865
Nov. 10, 1941

adult slab, GRIMES on base
of headstone toppled onto
slab

D35 No name on wall,

*BLANDEIA EDWARDS
Sept. 24, 1875
Dec. 23, 1951

MRS. MATHA A. EDWARDS
1846-1918
one adult brick slab

*Obit: born in Lee County, Ala., daughter of L. W. & SARAH BURNETT EDWARDS, 1 brother, JOHN L. EDWARDS, of Phenix City.

D36

RIDINGS on wall,

H. E. RIDINGS
1869-1919

MRS. CARRIE RIDINGS BOYT
1881-1945

JAMES H. GREEN
Sept. ? 1869
Dec. ? 1943

MRS. ?? GREEN
May ? 1870
Oct. ? 1922

D37

Open lot,

JAMES HARLON
s/o WILLIAM & ELIZABETH O. HINTON
Mar. 4, 1848
Oct. 7, 1888

D38

MRS. SALLIE MOORE on wall,

3 adult mounds

D39

Open lot, no graves

D40

Open lot, 1 adult mound

D41

Open lot, no graves

D42

J. W. HINTON on wall,

*JAMES W. HINTON
Sept. 21, 1886
Oct. 10, 1972

*EULA PITTMAN HINTON
Aug. 1, 1885
July 10, 1970

*Obit: born Dadeville, Ala., son of ALEX & GEORGIA HINTON, 2 sons WILLIE D. & CLARENCE T. HINTON, both Phenix City, Ala., 1 sister, MRS. PEARL BOWMAN, Rome, Ga., 6 grandchildren, 8 great grandchildren.

*Obit: 2 sons, W. D. & C.T., both Phenix City, Ala., 1 sister MRS. ODIE PITTMAN BLAND, Phenix City, Ala. husband, JAMES W. HINTON of Phenix City, Ala.

D43

Open lot, no graves

D44

Open lot, no graves

D45

T. J. COAN on wall, no apparent graves inside.

D46

Open lot, 1 bad adult sink

D47 MRS. M. O. BROOKS on wall

MARGARET EMMA FOSTER CYR
June 3, 1918
May 28, 1985

*ARNOLD Z. FOSTER
Aug. 26, 1889
Dec. 4, 1972

E. GORDIE FOSTER
May 5, 1898
Oct. 19, 1960

MARGARET EMMA BROOKS
Apr. 2, 1871
Dec. 16, 1915

ESTELLER WALTON
Oct. 8, 1888
Apr. 30, 1906

*Obit: died in Annapolis, Md., Ocean Bay Manor Nursing Home.
son of WILIE J. & EMMA A. HILLER FOSTER, 2 sons, DARRELL,
FOSTER, Stanten, Cal., HARVIN FOSTER, Huntington Beach, Cal.,
5 daughters, MRS. J. GUNN, Haud, Okla, MRS. J. C. MOINES,
North Little Rock, Ark., MRS. BILL SHORES, Phenix City, Ala.
MRS. ?? Odenton, Md.

D48 J. M. KNOX on wall,

MRS. MAGGIE PATTEN
w/o SAM PATTEN
Mar. 29, 1882
Dec. 22, 1923

ED JOHNSON
Feb. 28, 1876
Mar. 26, 1933

1 baby slab

D49 Open lot, no graves

D50 L. H. DIXON on wall,

3 GREENE baby slabs

D51 W. T. MCLAIN on wall,

5 adult mounds

D52 Open lot, SHELLIAN headstone toppled over.

D53 O. MCHIAFFEY on wall,

THOMAS OLIVER MCHIAFFEY
Feb. 11, 1858
Sept. 15, 1922

*HANNAH LUCINDA DAVIS
w/o T. O. MCHIAFFEY
Apr. 20, 1861
Mar. 27, 1932

4 adult brick slabs
large tree uprooted in center of lot.

*Obit: 6 daughters, MRS. A. L. HARRELSON, MRS. J. E. WEAVER,
MRS. C. H.S. EVANS, MRS. P. J. WRIGHT, MRS. JOE ELISON, & MISS
GLADY MCHIAFFEY, all of Columbus, Ga., 3 sons, A.L., of Griffin, Ga.
W. J., of Hamilton, Ga., J. E., of Columbus, Ga.

D54 Open lot, 3 adult sinks

D55 MORTON on wall,

STEVEN VAN RANSON DUDLEY
Mar. 26, 1851
May 26, 1919

*MOLLIE HORTON DUDLEY
Mar. 23, 1864
Jan. 11, 1936

FRANK M. HORTON
Dec. 12, 1873
Apr. 13, 1946

MRS. F.M. HORTON
Feb. 9, 1868
Oct. 22, 1932

*Obit: daughter of CHARLES F. & MARY ANN HORTON of Stewart Co., Ga., 1 brother, F. H. HORTON, Phenix City, Ala., 1 daughter, MRS. S. S. FORT of Lumpkin, Ga.

D56 MILLER on wall, 2 adult brick slabs

D57 L. J. GOINS on wall,

HELEN SPEARS GOINS
Sept. 28, 1918
May 13, 1984

*L. J. GOINS
June 6, 1846
June 2, 1919
age 73 yrs.

*CHARLES HOMER GOINS
Aug. 11, 1880
June 26, 1970

1 adult slab, no markings
1 child's slab
1 baby slab

*Obit: 4 sons, JOHN L. GOINS, Sherman, Texas, GEORGE H., C.H., & E. G. all of Phenix City, Ala., 2 daughters, MRS. VERMA HARRISON, of Girard, Ala. MRS. HAY THARP, of Dothan, Ala. 3 sisters, MRS. ELLA GOINS, Macon, Ga., MRS. JOE HUNT, MRS. FANNIE CROUCH, both of Columbus, Ga., 1 brother, JAMES J. of Columbus, Ga.

*Obit: wife, MRS. HELEN SPEAR GOINS, foster daughter, MRS. F. SEWELL, 1 brother, E. G. GOINS, born in Lee County, Ala. son of L. J. & MARTHA RENFORE GOINS.

D58 RAIFORD on wall,

ROBERT RAIFORD
Jan. 21, 1890
Mar. 9, 1907

RUTH RAIFORD
June 3, 1903
Sept. 2, 1914

1 baby brick slab

D59 BOYD on wall,

W. F. BOYD
Apr. 6, 1867
Aug. 17, 1899

3 baby graves, marked
off with stones

D60

HARRIS on wall,

N. C. HARRIS
w/o G. W. HARRIS
Jan. 7, 1845
Feb. 13, 1907

G. W. HARRIS
July 4, 1847
Feb. 17, 1902

LORENAH HARRIS
Aug. 19, 1875
Sept. 18, 1962

CPL. LEWIS D. EDWARDS
Co. L, 2 Ala. Inf.
Sp.-Am. War

1 adult slab sunk in ground too badly to read

D61

Open lot, no graves

D62

D.Y.C. KNOWLES on wall, no evidence of graves inside

D63

Open lot, 1 adult brick slab, no markings

D64

J. O. KINNETT & KINNETT 1897 on wall,

CHARLES J. KINNETT
s/o ISAAC N. & SELENA
KINNETT
B. Cedar Shoals, Ga.
Jan. 26, 1868
d. Macon, Ga.
Jan. 30, 1911

HANNAH ELIZABETH KINNETT
Jan. 2^d, 1865
Oct. 30, 1958

SELENA KINNETT
Nov. 20, 1841
Sept. 6, 1882

JOHN H. KINNETT
Nov. 12, 1857
Mar. 16, 1897

L. N. KINNETT
Dec. 27, 1833
Feb. 4, 1900

3 baby slabs

D65

Open lot, 1 adult brick slab

D66

Open lot,

J. J. DOLES
Jan. 14, 1832
Oct. 14, 1896

"He was a brave Confederate Veteran"

D67

HANCOX on wall,

*EFFIE A. HANCOX
Aug. 1, 1868
Apr. 28, 1942

CHARLES WALKER HANCOX
Dec. 26, 1858
Mar. 7, 1922

2 adult slabs, no markings
1 baby slab, no markings

*Obit: born at Society Hill, Ala. 1 brother, FRANK BARNES, Phenix City, 1 sister, MRS. DELIA HOLDEN, of Pensacola, Fla.

D68 wall fallen down, 3 adult mounds.

D69 Open lot, no graves

D70 Open lot, 2 large sinks.

D71 open lot, no graves

D72 No name on wall, inside wall,

B. F. RITTER
Jan. 4, 1871
Mar. 17, 1932

LAVERNE RITTER
w/o H. I. HUFF
no dates

IDA E. WATTS
w/o W. A. HUNTER
Jan. 20, 1878
Aug. 3, 1924

baby brick slab

D73 Open lot, no graves.

D74 No name on wall, inside wall,

J. DOCK WATTS
Apr. 4, 1883
Apr. 13, 1911

JAMES T. WATTS
May 1, 1890
Dec. 26, 1910

1 child's slab, no markings,
1 baby brick slab.

D75 Open lot

JOHN G. JACKSON
Dec. 21, 1874
July 23, 1907

headstone toppled

D76 Open lot,

ELWINER GULLAT
1846-1922

1 adult brick slab
1 baby slab

D77 Open lot

THOMAS B. HARRELL
Jan. 15, 1867
Dec. 30, 1934

1 adult mound

D78 Open lot,

J. L. TRAYNHAM
Apr. 12, 1854
July 21, 1917

1 adult slab, sunk
2 adult mounds

- D79 Open lot, no evidence of graves
- D80 W. T. COLE on wall,
 WILLIAM T. COLE JIMMIE A. COLE
 Oct. 8, 1880 Jan. 27, 1881
 Apr. 9, 1963 Jan. 8, 1958
 2 COLE baby slabs
- D81 Open lot, no visible graves
- D82 Open lot, no visible graves
- D83 Open lot,
 JOHN A. HERNDON WILLIAM B. HERNDON
 Feb. 27, 1878 Aug. 8, 1850
 Apr. 6, 1893 July 2, 1906
 MRS. JOSEPHINE C. HERNDON ?? GARNER
 w/o W. B. HERNDON no dates, broken,
 June 6, 1853 unable to read
 Sept. 6, 1928
 1 adult slab, broken, unable to read
- D84 Open lot,
 S. J. BENEFIELD *PATTIE M. BENEFIELD
 Oct. 31, 1865 Jan. 5, 1862
 Jan. 11, 1932 July 29, 1932
 *Obit: lived at 512 1st Avenue, Phenix City, Ala.
- D85 No name on wall,
 JOHN A. COLE Cousin, J. COLE
 Jan. 20, 1863 Feb. 19, 1890
 Nov. 11, 1930 ?? 10, 189?
 SARAH OWEN PIKE LUCINDA PIKE COLE
 Feb. 20, 1832 Oct. 20, 1875
 Oct. 29, 1900 Sept. 15, 1913
 1 baby marker
- D86 T. F. WALL on wall,
 SALLIE GODFREY MRS. MINERVA H. WALL
 1864-1919 May 3, 1836, only date
 1 adult brick slab 1 WALL baby slab

D87 G. W. MITCHELL on wall, 2 baby slabs

D88 W. L. MOORE on wall,

W. L. MOORE
Mar. 20, 1878
May 15, 1960

NELLIE MOORE
Aug. 16, 1888
Nov. 30, 1960

JOHN DOZIER SHAW
1889-1928

MARY TEEL GRAHAM
1862-1912

1 MOORE baby slab

D89 MRS. J. M. REEVES on wall,

PARSHIA D. GUY
Feb. 11, 1853
Nov. 13, 1920

MINNIE GUY
w/o JOHN R. PUTNAM
Aug. 3, 1882
Jan. 21, 1942

MRS. BEULAH GUY REEVES
Oct. 6, 1876
Sept. 12, 1938

*J. H. REEVES
Jan. 22, 1856
June 30, 1929

*Obit: wife of MRS. BEULAH REEVES, 2 daughters, MRS. SALLIE JAMES, of Calif. MRS. MATTIE COMBUS, Houston, Texas, 2 sons, M. C., of the Panama Canal, REV. J. L. of Lizella.

D90 E. D. JONES on wall,

EFFIE JONES UNDERWOOD
Feb. 4, 1883
June 7, 1961

E. D. JONES
Sept. 22, 1873
Apr. 26, 1925

D91 WILLIAM CARDEN on wall,

ROY W. CARDEN
Apr. 24, 1908
July 26, 1951

WILLIAM A. CARDEN
June 4, 1882
Aug. 31, 1926

D92 G. W. WADKINS on wall,

JOE R. CAIN
ALA. PVT. 1C1
117 Field Arty
31 Div

MRS. ALMA E. WADKINS
June 30, 1867
Feb. 17, 1935

MRS. ADELL WINTERS
May 3, 1895
Apr. 24, 1932

EFFIE H. CAIN
May 12, 1899
Mar. 16, 1932

G. W. WADKINS
Oct. 5, 1857
Sept. 23, 1926

D93 W. N. DANIEL on wall,

*ESTELLE DANIEL
w/o WALTER N. DANIEL
Sept. 6, 1887
Dec. 3, 1928

*Obit: MRS. W. N. DANIEL, Britton Funeral Home

D94 G. D. PIPPEN on wall,

FRANCES C. PIPPEN
July 27, 1905
Nov. 17, 1926
age 21

MRS. ETTA G. PIPPEN
Nov. 8, 1880
Nov. 28, 1932

GORDAN D. PIPPEN
June 28, 1872
Sept. 9, 1932

D95 Open lot,

RALPH CANTRELL
Oct. 6, 1896
June 25, 1945

*ANNIE E. CANTRELL
June 7, 1877
June 14, 1946

*Obit: born in Edwardsville, Ala., 1 son, JOHN T. CANTRELL, of Columbus, Ga., 1 brother, GAINES MCINTYRE, of Calif.

D96 Open lot, no graves

D97 Open lot, no graves

D98 BELL on wall,

*Mother
MRS. MARINDA O. BELL
Nov. 16, 1860
July 2, 1932

Grandmother
SUSAN E. CAY
Nov. 7, 1829
Feb. 6, 1902

*Obit: 1 daughter, MRS. C. E. PHARRIS, of Columbus, Ga., 2 sons J. J. of Jacksonville, Fla., E. A. of Natasulga, Ala.

D99 Open lot,

CLAYTON BOLAND
Jan. 2, 1896
Aug. 30, 1917

D100 Open lot, 2 sinks

D101 Open lot, no graves

D102 MRS. J. A. WIGGINS on wall,

JOHN SPENCER MOORE, JR.
1875-1876

JOHN SPENCER MOORE
1854-1912

MATTIE GOINS MOORE
1856-1904

ODELEE HUNT
1900-1901

D103 Open lot,

*"BUDDY"
DRUERY YOUNG MOORE
July 23, 1873
Feb. 9, 1944

"SALLIE"
SARAH BAZEMORE MOORE
1873-1919

Martha MOORE
1913-1915

DRUERY Y. MOORE, JR.
1905-1906

MADELINE MOORE
1898-1899

*Obit: born July 23, 1874, in Salem, Ala. son of JOHN & MARTHA GOINS MOORE, widow MRS. ANNIE CHANCE MOORE, 1 daughter, MRS. MYRTLE POPE, of Columbus, Ga., 4 sons, ARLIE & ALTON MOORE of Phenix City, Ala., JOHN NELSON & JAMES LAWSON MOORE of Columbus, Ga., 2 sisters, MISS ANNIE MOORE, MISS MATTIE MOORE of Norfolk, Va., 2 brothers ARTHUR MOORE, of Columbus, Ga., WILLIE MOORE of Phenix City, Ala.

D104 W. D. HUNT on wall,

W. D. HUNT
May 19, 1870
Aug. 22, 1939
h/o ELLA HUNT

ELJA MOORE HUNT
w/o W. D. HUNT
Nov. 11, 1874
Mar. 17, 1919

D105 Open lot, 2 adult slabs, no markings

D106 Open lot, no evidence of graves

D107 J. N. MYHAND on wall,

PEARLIE MAE MYHAND
Oct. 6, 1896
Feb. 23, 1958

MRS. EPSIE PIERCE MYHAND
Nov. 9, 1867
July 2, 1933

*JESSE W. H. MYHAND
June 2, 1862
Feb. 26, 1938

2 child's slabs

*Obit: son of last J. W., SR. & HARLEY CARATT MYHAND, both pioneer citizens of Alabama, married EPSIE FREEMAN in Phenix City, on Christmas Eve 1892, 2 daughters, MRS. OWENS LUMPKIN, of Phenix City, Ala., MRS. PERLIE MYHAND GLASS, 1 granddaughter, SARAH LUMPKIN, 1 grandson, WATKINS LUMPKIN, of Phenix City, Ala.

D108 F. N. MYHAND on wall,

ELFREDA MYHAND
Oct. 29, 1892
Mar. 29, 1913

MRS. VIRGINIA A. MYHAND
Apr. 19, 1863
June 17, 1931

*F. N. MYHAND
Oct. 12, 1859
Feb. 5, 1938

3 JACKSON baby slabs
1 TYLER baby slab

FRANCIS LAVONA THOMPSON
Feb. 13, 1870
Aug. 27, 1913

*MISS MARY ANN SANDERS
Jan. 23, 1861
Nov. 12, 1937

*Obit: his parents being pioneer Alabama citizens, wife MRS. NETTIE SANDERS MYHAND, 1 son PAUL, of Phenix City, Ala., 2 daughters, MRS. BERTHA TAYLOR & MRS. PAULINE BRANOCK, both of Phenix City, Ala. 1 brother, JESSIE MYHAND, of Phenix City, Ala.

*Obit: service from Trinity Meth. Church, Phenix City, Ala.

D109 Open lot, 3 adult mounds

D110 Open lot,

MATTIE BELL SPRATLIN
Oct. 24, 1883
Sept. 29, 1929

*MRS. SUSAN A. WILLINGHAM
June 1, 1857
Apr. 15, 1930

REV. J. W. WILLINGHAM
May 19, 1866
Apr. 19, 1920

*Obit: died in LaGrange, Ga., 1 son, OCIE SPRATLIN, 1 stepson, W. W. WILLINGHAM, of Phenix City, Ala.

D111 No name on wall,

Father
J. FRANK GRIFFIN
Aug. 16, 1876
May 18, 1929

Mother
*L. NAUD GRIFFIN
Apr. 8, 1879
Mar. 27, 1947

ALL ON ONE SLAB!

1 baby brick slab

*Obit: widow of FRANK GRIFFIN who died 9 years ago. 1 son, JOE FRANK GRIFFIN, Tifton, Ga. 1 daughter, MRS. J. S. LONG, of Phenix City, 2 sisters, MRS. L. T. MITCHELL, of Columbus, Ga., MRS. LOMAR FULTON, of Phenix City, Ala.

D112 BAKER on wall,
 MRS. ALICE BAKER 2 adult slabs, no markings
 Aug. 3, 1854
 Aug. 4, 1935

D113 Open lot,
 2 baby slabs
 1 adult slab, no markings

D114 Open lot,
 Gov't marker 1 bad adult sink
 JOE A. GAMAGE
 ALA. PVT. 907 QM CO.
 Aviation
 WWI & WWII
 June 22, 1898
 Nov. 7, 1955

D115 COLE on wall,
 A. J. COLE RETA FRANKIE LYNCH
 Feb. 12, 1870 w/o A. J. COLE
 May 4, 1909 Nov. 24, 1873
 May 4, 1936
 3 COLE baby slabs

D116 Open lot, no visible graves

D117 H. E. DEAN on wall, 4 adult mounds

D118 Open lot, no visible graves

D119 Walled lot, no name and no visible graves

D120 HOBBS on wall,
 A. E. GULLATT E. K. HOBBS
 Feb. 9, 1875 Nov. 19, 1868
 Sept. 1, 1933 Oct. 13, 1894
 *B. T. POPE *MRS. B. T. POPE
 Oct. 21, 1852 Oct. 5, 1854
 Mar. 14, 1927 Feb. 12, 1933
 MRS. KATE JINKS MRS. WILLIE IDA GULLATT
 Feb. 23, 1877 Mar. 31, 1879
 June 30, 1939 May 31, 1912
 1 GULLATT baby slab

*Obit: 6 sons, S. W. & W. A., Creole, Miss, T. O., Columbus, Ga.,
 Y. A. of Phenix City, Ala., V. D. of Greenville, S.C., P.L. of
 Opelika, Ala., 5 step-sons, A. E., W.P., C.B., A.L., & E.H. of
 Phenix City, Ala., 1 step-daughter, MRS. J. L. JINKS of Howard, Ga.

5 brothers, H. W., H. J., of Omaha, Ga., J. W, of Columbus, Ga., A. F., & G. S., both of Phenix City, Ala.

*Obit: SARAH MISSOURI POPE, 1 daughter, MRS. J. L. JINKS, of Phenix City, Ala., 4 sons, C. B., A. L., A. E., & E. S., all of Phenix City, Ala.

D121 GLOVER on wall,

*JAMES P. GLOVER
Dec. 22, 1844
Apr. 12, 1922
father

IUVENIA C. GLOVER
d/o JP-AB.E GLOVER
Dec. 17, 1872
June 26, 1905
sister

ABE E. RICHARDS
w/o J. P. GLOVER
Apr. 4, 1839
Feb. 2, 1901

JOHNNIE LEE AUTRY
s/o JOHN & SALLY AUTRY
Dec. 31, 1895
May 23, 1896

SALLIE AUGHTY
1875-1896
(donated by J.P.GLOVER, father)

*Obit: born Macon Co., Ala. moved to Tallapoosa Co., 1 son W. L. GLOVER of Phenix City, Ala. 3 daughters, MRS. T. B. HARRELL, MRS. W. T. COLE, both of Phenix City, Ala., MRS. J. T. JONES, of Cordele, Ga. 1 brother, B. O. GLOVER of Texas, 1 sister, MRS. C. ALFORD, of Miss.

D122 Open lot,

HOLLIE WHITMAN
w/o C. T. WHITMAN
unable to read

CHARLIE WHITMAN
Nov. 10, ??
Jan. 15, 1901

ANNIE WHITMAN
w/o CHARLES WHITMAN
d/o C.M.& H.A. MILLER
Jan. 15, 1880
Feb. 24, 1906

D123 JAMES O GRADY on wall,

J. FRANK SHELLING, III
Jan. 28, 1939
Oct. 16, 1939

HENRY ALBERT O'GRADY
Apr. 22, 1892
Feb. 5, 1896

*MRS. FANNY CADENHEAD
Jan. 28, 1838
Apr. 16, 1915

MRS. EUPHRENTIA O'GRADY
Sept. 18, 1862
Mar. 2, 1920

*JAMES O'GRADY
Oct. 22, 1853
Feb. 20, 1930

MISS DORA CADENHEAD
Jan. 7, 1865
Mar. 6, 1920

HOMER BROOKS O'GRADY
Oct. 7, 1902
July 30, 1923

102
Gov't marker
WILLIAM A. O'GRADY
Ala. Pvt. 1C1
166 Inf. 42 Div
Oct. 16, 1927
only date

*Obit: 2 daughters, MRS. JAMES O'GRADY of Phenix City, MISS DORA CADENHEAD of Girard, Ala., 2 sons, L. W. of Columbus, Ga. WILLIAM of Russell Co., Ala. 1 sister, MRS. AMANDA MCBRIDE, of Phenix City.

*Obit: director of Phenix Girard Bank, 2 sons, LUTHER O'GRADY, DURWOOD O'GRADY, both of Phenix City, Ala. 2 daughters, MRS. CLAUD SMITH MRS. J. F. SHELJING, both of Phenix City, Ala. 2 sisters, MRS. ED KELLEY of Sylacagua, Ala., MRS. GREEN KELLEY of Phenix City, Ala.

END OF SECTION "D"
March 25, 1990

PINE GROVE CEMETERY
 PHENIX CITY, ALA
 SECTION
 "E"

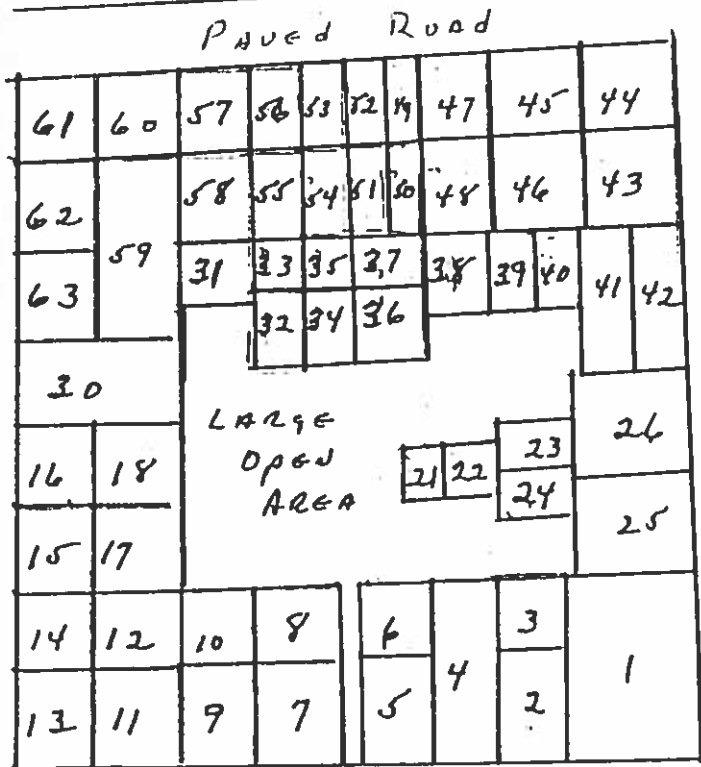

Paved Road

SECTION
 "C"

(TOP OF HILL)

Paved Road

SECTION
 "D"

PINE GROVE CEMETERY, PHENIX CITY, RUSSELL COUNTY, ALABAMA

SECTION "E"

E1 REESE on wall,

*LILLIE JOWERS WATKINS
Feb. 12, 1861
Sept. 23, 1943

MRS. LINAR J. REESE
w/o EDWIN J. REESE
Dec. 25, 1875
Sept. 4, 1946

EDWIN J. REESE
July 15, 1871
Mar. 1, 1937

MRS. J. B. REESE
May 20, 1839
Sept. 26, 1899

4 baby slabs
3 adult headstones toppled, unable to read

*Obit: wife of late J. L. WATKINS, nieces and nephews, J. L. WATKINS, MAYOR E. E. REESE, L. L. REESE, all of Phenix City, Ala. MRS. W. B. MINS, MRS. LEO DENNIS of Phenix City, MRS. LUICO FLOWERS, of Columbus, Ga., surviving step children, MRS. ELLA FULLER, J. L. WATKINS, of Phenix City, MRS. ROBERT MORGAN, JAMES WATKINS of West Point, Ga.

E2 Open lot,

DELMA HILL
Apr. 23, 1904
Sept. 30, 1907

CURTIS CECIL HILL
Jan. 15, 1899
Oct. 27, 1918

LOUIZA HILL
Oct. 11, 1824?
no other date

*JACKSON PARNER HILL
Sept. 6, 1857
May 21, 1922

*MRS. SUSAN ELLA HILL CHADWICK
May 19, 1864
Mar. 11, 1937

Headstone topple and broken
May 8, 1907
only date

*Obit: wife, MRS. ELIA HILL, 4 sons, E. E. HILL, of Chicago, Ill., W. W., A. A., O. O. all of Girard, Ala., 1 daughter, MRS. B. E. WARD, of Girard, Ala.

*Obit: formerly MRS. SUSAN ELLA HILL, born in Talbotton, Ga., daughter of REV. J. H. & NANCY B. REESE, 1 brother, E. J. REESE of Phenix City, Ala. who died Mar 2, 1936, 1 step-son MILLARD CHADWICK, of Phenix City, Ala., 3 sons, EDWIN E. HILL of Columbus, Ga., A. ALDLEN & OMAR O. HILL, both of Phenix City, Ala. 1 daughter, MRS. B. K. WARD, of Phenix City, Ala., 2 sisters, MRS. N. E. PARROTT, of Columbus, Ga., MRS. H. A. MANN, of Hogansville, Ga.

E3 HORNEY on wall,

JOHN B. HORNEY
Sept. 21, 1848
Nov. 23, 1904

E4 Open lot,

2 adult brick slabs (believed by this writer to be the graves of
ANDREW JACKSON AUTRY & his wife, NANCY ANN
PHILLIPS AUTRY)

2 baby brick slabs

*Obit: MRS. NANCY ANN AUTRY, aged 85 died at the residence of
her son, A. B. AUTRY from old age and general disability.
4 sons, JAMES L., JESSE, & A. B. AUTRY, all of Columbus, Ga.,
ANDREW AUTRY of Cal. 1 sister, MRS. SALLIE WILLIAMS, of
Columbus, Ga.

E5 J. R. BYRD on wall,

*JOHN ROBERT BYRD
Jan. 28, 1876
Feb. 22, 1951
father

LULA MELTON BYRD
May 29, 1875
Mar. 9, 1936
mother

*Obit: born Russell Co., Ala., son of BENJAMIN & SARAH SHIVERS
BYRD. 2 daughters, MRS. A. C. KNOWLES & MRS. GORDAN HART, both
of Columbus, Ga., 1 son RALPH BYRD, Charleston, S. C. Member
of Gentian Bapt. Ch., Columbus, Ga.

E6 W. T. RAY & W. T. PRICKEET on wall,

no evidence of graves

E7 Open lot, 2 sinks

E8 RAY on wall,

GRADY P. RAY
Oct. 12, 1882
Mar. 14, 1944

BERTA RAY JONES
Aug. 1, 1885
Sept. 15, 1903

*J. CALHOUN RAY
Aug. 7, 1856
Apr. 22, 1928

*MRS. MARTHA RAY
July 3, 1860
July 10, 1936

*Obit: JAMES CALHOUN RAY, 1 daughter, MRS. ROMANYL PARKER, of
Phenix City, Ala., 7 sons, JAMES, R. L., GRADY, ROY, all of
Phenix City, Ala., C. V. of Savannah, Ga., A. L. of Americus,
Ga., J. F. of Columbus, Ga.

103

*Obit: wife of late J. C. RAY, 6 sons, JESSIE, GRADY, FRANK, all of Columbus, Ga., LEONARD, of Phenix City, Ala., ROY of Opelika, Ala., VERNON of Savannah, Ga., 4 sisters, MRS. SALLIE RAY, MRS. S. J. FORD, both of Phenix City, Ala., MRS. DUSIE WINSLETT, of Opelika, Ala., MRS. DELLA MASSEY, of Okla.

E9 Open lot, 1 brick adult slab

E10 Walled lot, fallen down

Gov't marker	1 adult slab, sunk
THURSTON WEEKS	unable to read
Ala. Pvt. 29	
U.S. Vol., Inf.	7 baby slabs
Aug. 9, 1900	

E11 Open lot, tree down in middle of lot,

NANCY A. DICE
w/o W. T. SMITH
Apr. 28, 1848
Sept. 13, 1903

WILLIAM SMITH
b. 1836
Dec. 8, 1883

SAMUEL A. SMITH
Mar. 17, 1883
May 1918
ag. 35

HARVEY D. s/o
HARVEY D. & E. M. BRIGHT
May 21, 1904
June 30, 1906

E12 Open lot, no graves

E13 Open lot, no graves

E14 Open lot,

O. F. CARRIN LYNN
D. Jan. 12, 1899

ELOANAH J. LYNN BOLF
Feb. 1, 1868
July 16, 1893

2 baby slabs

E15-23 Open lots, no graves

E24 L. B. ANDERSON on wall, no evidence of graves inside

E25 J. J. GIBSON on wall, 1 adult brick slab

E26 W. L. BOOTH on wall,

*W. I. BOOTH
Mar. 18, 1855
Apr. 17, 1925

*Obit: 2 daughters, MRS. HUGHE STEELE DENNER, of Columbus, Ga., MRS. W. BERT FARCHER of Pueblo, Colo., 2 sons, I. D. & J. B., of Phenix City, Ala., 2 sisters, MRS. R. REYNOLDS & MRS. IDA BELL of Columbus, Ga., 1 brother, T. H. of Phenix City, Ala.

E27 B. GIBSON on wall,

MRS. SUE DELLA GIBSON
Mar. 12, 1870
Aug. 14, 1920

1 adult brick slab

E28 W. J. FORD on wall,

MATTIE FORD
Jan. 1, 1862
June 6, 1909

*WILLIAM J. FORD
Dec. 5, 1861
Oct. 22, 1942

2 baby slabs.

*Obit: lived in Apalachicola, Fla., wife survives, 3 sons, TOM, J. R. of Phenix City, Ala., JOHN of Birmingham, Ala., 4 daughters, MRS. MINNIE KENNY, of Apalachicola, Fla., MRS. CATHERINE HICKMAN, MRS. C. A. SMITH, both of Miami, Fla., MRS. HENRY MCMILLAN, of Fort Benning, Ga., 1 stepdaughter THERA GRIFFIN, of Tallahassee, Fla., 1 brother, GENERAL FORD, of Juniper, Ga., 1 sister, ETTA DIXON, of Phenix City, Ala., 20 grandchildren, 24 great grandchildren.

E29 Open lot, no apparent graves

E30 Open area, several very bad sinks

E31 No name on Wall,

J. W. HAWKINS
July 22, 1876
Sept. 27, 1912

*MARGARET R. HAWKINS
Nov. 29, 1874
Dec. 7, 1947

*Obit: 1 son, WALTER HAWKINS, of Miss., 3 daughters, MRS. C. G. WOOD, Columbus, Ga., MRS. D. A. HURT, McKinney, Texas, MRS. H. G. BOUNDS, Mark Tree, Ark. 3 brothers, R. G. WHEELER of Winfield, Ala., CISCERA WHEELER, Carbon Hill, Ala., JOHN WHEELER, Birmingham Ala., 2 sisters, MRS. LIZZIE EARNEST, Winfield, Ala., MRS. S. A. CAUDLE, Birmingham, Ala. Died while visiting a relative in Winfield, Ala.

E32-33 Open lots, no evidence of graves

E34 T. J. WINTERS on wall,

JANNIE PETERS
w/o T. J. WINTERS
Mar. 23, 1853
Aug. 25, 1913

E35 Open lot, no graves

E36 Open lot,

MRS. F. A. BROWN
Mar. 28, 1886
July 9, 1915

1 adult sink
2 baby sinks

E37 Open lot, no graves

E38 Open lot,

LAURA HOWARD
D. June 16, 1915
age 27

W. W. SEIN
D. Dec. 6, 1915
age 78

E39 Open lot,

CLARENCE OLIVER STEWART
Apr. 25, 1913
Aug. 2, 1917

1 adult mound of gravel

E40 Open lot,

ANNIE LEE
d/o M.M. & LILLIE PARKER
Jan. 6, 1918
May 10, 1918

several sinks

E41 Open lot,

JOHN MARVIN PATTERSON
May 10, 1895
June 11, 1918

E42 No name on wall,

MARTHA E. JONES
Sept. 7, 1837
Nov. 8, 1912
mother

*SARAH F. JONES
Apr. 7, 1859
June 16, 1934

*Obit: daughter of JAMES & MARTHA WINN JONES, 2 brothers, S. A. JONES, of Columbus, Ga., C. F. JONES, of Birmingham, Ala., 1 sister, MRS. I. H. MOORE of Phenix City, Ala., died at residence of sister with whom she had lived her entire life. never married.

E43 JOHN BAIN on wall,

WILLIAM J. BAIN
Mar. 20, 1887
May 31, 1941

MISS ANNIE BAIN
Nov. 8, 1879
July 2, 1934

MRS. JOHN BAIN
1846-1923

JOHN BAIN
1843-1927

E44 DAN C. LEYS on wall,

L. L. STEPHENSON
Dec. 16, 1861
July 8, 1927

MRS. EMILIA STEPHENSON
May 29, 1866
July 8, 1939

KATIE S. HARP
Feb. 25, 1899
July 8, 1974

DAN LEYS
B. 1887
Oct. 23, 1922
Gov't marker
DURCINUS C. LEYS
Ala.? Inf.

E45 W. E. BRADFORD on wall,

Mother
MRS. M. E. MEEKER
Sept. 5, 1860
Dec. 20, 1922

E46 Open lot,

*L. W. CADENHEAD
June 24, 1858
Mar. 8, 1948

MRS. MATTIE CADENHEAD
June 10, 1868
Oct. 14, 1923

FRANCIS ELIZABETH BOLT
July 15, 1906
Apr. 8, 1979

*Obit: LORENZO W., lived in Columbus entire life, 4 sons,
WILLIAM B. CADENHEAD, Boston, Mass., LUTHER W. CADENHEAD, of
Raleigh, N. C., ALBERT CADENHEAD, Louisville, Ky, RICHARD L,
CADENHEAD, on duty with Merchant Marines.

E47 CLARK on wall,

WILBURN LENOID CLARK
Oct. 1, 1913
Apr. 19, 1965

Gov't marker
JOHN EDWARD CLARK
Ala. Pvt. Inf, WWII
June 7, 1902
Sept. 10, 1970

Double CLARK headstone toppled over onto slabs, unable to read

E48 FORMBY on wall,

DORA L. ALFORD
Sept. 23, 1887
Oct. 21, 1974

LUXIE OLA SHAVERS
Aug. 6, 1876
Dec. 23, 1966

EMMA FORMBY WOOLS
Oct. 23, 1882
Oct. 25, 1962

LAURA S. FORMBY
Mar. 20, 1888
Sept. 22, 1980

*GEORGE WASHINGTON FORMBY

Apr. 5, 1878
Oct. 14, 1966

*Obit: wife, MRS. LAURA SIMONS FORMBY of Phenix City, Ala., 1 son, CARL W. FORMBY of Atlanta, Ga., 1 daughter, MRS. H. W. CUMMINGS, Dixie, Ala., 3 sisters, MRS. WILL HARDEN, Phenix City, Ala., MRS. LUXIE SHAVERS, MRS. DORA ALFORD, both of Dadesville, Ala., born Tallapoosa, Ala., son of WILLIAM FRANKLIN & ARTERIA GARLINGTON FORMBY. Oldest deacon of WestSide Bapt. Ch.

E49 G. W. FORMBY on wall,

HARRY W. FORMBY
Ala. CM2 USNR
WWII
Feb. 21, 1914
May 24, 1955

MRS. HAUDE W. FORMBY
Mar. 12, 1888
May 10, 1923

E50 J. R. CONE on wall,

JAMES R. CONE
Apr. 8, 1916
Oct. 25, 1937

E51 G. O. RILEY on wall,

CORA MAE RILEY
w/o C. D. CLARK
Sept. 26, 1902
Nov. 30, 1923

C. O. RILEY
May 23, 1879
July 21, 1942

*SUSIE L. RILEY
June 11, 1881
Apr. 14, 1950

*Obit: born in Carroll Co., Ga., 1 daughter, MRS. MARY PALMER, of Phenix City, Ala., 1 son WARREN STEVEN RILEY, of Phenix City, Ala., 2 sisters, MRS. DORA HARPER & MRS. LEONA NEWBURN, her mother MRS. SARA ALLEN STREDHAM, all of Valdosta, Ga.

E52 No name on wall,

MARGARET COGAN MCKINNON
Sept. 9, 1923
Feb. 16, 1981

ELIA ARELIA COGAN
Oct. 26, 1881
Dec. 29, 1948
precious mama

THOMAS ALEXANDER COGAN
Feb. 22, 1879
Apr. 10, 1924
Precious papa
W.O.W. stone

1 baby slab

E53

TAUNTON on wall,

MRS. MARIE TAUNTON
Mar. 14, 1893
Oct. 27, 1939

3 baby slabs

E54

G. JOHNSON on wall,

*CARRIE BELLE JOHNSON
May 2, 1874
Feb. 27, 1958

*GEORGE ALEXANDER JOHNSON
Sept. 21, 1873
Nov. 19, 1950

*JOSIE HARRIS JOHNSON
Sept. 1, 1865
May 23, 1943

T. H. JOHNSON
Feb. 17, 1856
Mar. 28, 1924

*Obit: daughter of HIRSH & MARGARET MOORE PRICKETT,

*Obit: retired farmer and cattle dealer.

*Obit: daughter of MR. & MRS. JOHN T. HARRIS of Opelika, Ala.,
Moved to Daytona Beach, Fla., where she died, 2 sons, J. H.
JOHNSON, Vet. hospital, Texas, T. N. JOHNSON, Daytona Beach,
Fla., 2 step-sons, GEORGE JOHNSON, Phenix City, Ala., GROVER
JOHNSON, Atlanta, Ga., 1 daughter, MRS. CARROLL ESLER, of
Fort Plains, N. Y.

E55

No name on wall,

NINA LEE JERNIGAN
June 21, 1904
Jan. 19, 1973

PRINCE A. JERNIGAN
May 10, 1895
no other date

MARGERETTE ALICE JERNIGAN
Aug. 2, 1858
Jan. 28, 1925

E56

L.L. JONES on wall,

PERCY LEE JONES
Aug. 5, 1898
Oct. 17, 1950

THOMAS LEWIS JONES
Aug. 13, 1894
Aug. 21, 1942

L. L. JONES
Mar. 4, 1866
Aug. 27, 1928

REBECCA JONES
Apr. 4, 1864
Jan. 28, 1925

E57

WATKINS on wall,

CALLIE E. WATKINS
w/o H. H. WATKINS
June 8, 1897
Mar. 5, 1931

1 baby slab

E58 Open lot,
MRS. VERA J. BARR
w/o C. L. BARR
Jan. 18, 1894
Oct. 30, 1924

E59 No name on wall,
J. M. JACOBS
Oct. 9, 1871
Feb. 25, 1925

CALLIE F. SHIRAH
w/o J. M. JACOBS
Mar. 26, 1942
no other date

MINNIE LEE JACOBS
Aug. 31, 1902
July 8, 1981

JOHNNY D. JACOBS
Oct. 1, 1899
Dec. 31, 1962

MRS. LERAH SCARBROUGH
Sept. 1, 1897
Nov. 30, 1930

Gov't marker
JOHN D. JACOBS, SR.
Ala. EM USNR WWII

E60 J. J. VICKERY on wall,

JESSIE J. VICKERY
Sept. 27, 1863
Mar. 10, 1930

NETTIE M. VICKERY
May 5, 1870
Mar. 13, 1925

LOUIE F. VICKERY
Jan. 1, 1906
July 2, 1960

VIRGIL ? VICKERY
Mar. 10, 1910
Aug. 16, 1930

1 baby slab

E61 MILES on wall,

MRS. W. M. MILES
Mar. 1, 1907
Mar. 16, 1932

MISS FLORENCE MILES
Aug. 21, 1901
Jan. 27, 1942

HERMAN MILES
Apr. 6, 1915
Jan. 22, 1956

LORETTA WEAVER
w/o R. R. MILES
Dec. 16, 1907
Dec. 5, 1924

5 baby slabs

E62 E. H. LAWRENCE on wall,

ELLIE H. LAWRENCE
May 2, 1877
June 2, 1932

MRS. MOLLIE LAWRENCE
July 3, 1878
Sept. 19, 1930

E63 J. C. FARRAR on wall, no evidence of graves

E64 M. C. HUNT on wall,

MRS. BESSIE HUNT
Sept. 3, 1901
Oct. 26, 1931

MARTIN C. HUNT
Oct. 3, 1900
Feb. 10, 1962

END OF SECTION "E"
April 5, 1990

PINE GROVE CEMETERY
 PHENIX CITY, ALA

SECTION
 "G"
 ↓

Paved Road

40	39	38	37	11	10	8	9
41		35	34	12	13	7	
42	43	34	32	15	14		
		33		17	16	5	6
45	44	31 30		19	18		
				21	20	3	4
47	46	28 29		22	23		
				25	24	2	1
49	48	27 26					

15 1/2 AVE

Paved

ROAD

		42	40	43	44
		40	39	46	45
13	12	36	38	47	48
		37		52	49
10	11	35		53	50
9	8	33	34	56	51
		31	32	57	54
6	7	18		58	55
		29	30	61	59
5		20	19	62	57
		28	27		
2	4	21 22			
		25	26		
1	3	24 23			

↑
 SECTION
 "F"

PINE GROVE CEMETERY, PHENIX CITY, RUSSELL COUNTY, ALA.

SECTION "F"

F1 J. F. JOHNSTON on wall,

JAMES F. JOHNSTON
Dec. 7, 1875
July 27, 1949

NATTIE B. WHITE
w/o J. F. JOHNSTON, SR.
June 27, 1878
Apr. 16, 1931

JAMES FRANKLIN JOHNSTON
Aug. 25, 1905
Aug. 5, 1967

MRS. OZELIA JOHNSTON
Sept. 25, 1903
Mar. 31, 1931

4 baby slabs

F2 SMITH on wall,

JOHN T. SMITH
June 5, 1872
Feb. 3, 1943

HONIE MINNIE SMITH
July 13, 1871
May 18, 1929

ANNIE IDACARLIN PAIHEN
July 25, 1900
Jan. 16, 1966

WILLIAM H. CARLIN
June 6, 1884
Feb. 15, 1959

F3 E. L. JOHNSTON on wall,

*ESSIE LAWLESS JOHNSTON
Nov. 3, 1877
Sept. 10, 1972
"Aunt Essie"

ELISHA L. JOHNSTON
Dec. 9, 1881
Sept. 10, 1959

HABLE MARSHALL REAVES
Mar. 10, 1904
Nov. 22, 1942

*LAMSON F. JOHNSTON
Dec. 24, 1855
June 28, 1925

OZELIA JOHNSTON
w/o L. F. JOHNSTON
Oct. 4, 1858
Dec. 26, 1924

*Obit: born in Phenix City, Ala., daughter of J. T. & GEORGIA MCSWAIN LAWLESS, several nieces and nephews, member Trinity Meth. Church.

*Obit: 4 daughters, MRS. ELIA LAWRENCE, MRS. J. T. FREEMAN, of Phenix City, Ala., MRS. NATTIE MCGAIR, Tallasee, Ala., MRS. GENIA HATCOCK, of Columbus, Ga., 3 sons, E. L., J. F., both of Phenix City, Ala., L. M. of Columbus, Ga., 1 granddaughter, HABEL MARSHALL, of Phenix City, Ala. 2 sisters, MRS. JANE SEMERS of Alexandra City, Ala., MRS. RUFUS LAMBERT of Equality, Ala., 2 brothers, D. L., of Missipp, Ala., TOM of Sylassuga, Ala.

F4

G. H. ?? on wall,

B(?) HALES
Dec. 17, 1881
Mar. 25, 1946

*MRS. N. A. HALES
Aug. 14, 1849
June 20, 1927

MARY HALES BAGGARLEY
May 8, 1892
Mar. 6, 1974

1 adult slab, no markings

*Obit: 3 daughters, MRS. J. N. REDDISH, MRS. LUCINDA PUCKETT,
& MRS. JAMES PIERCE all of Phenix City, Ala., 3 sons, GEORGE
HALES, of Gainsville, Ga., ALBERT HALES of Chalkley, Ga., &
WILLIAM HALES, of Atlanta, Ga.

F5

C. W. CHAPPELL on wall,

MRS. C. W. CHAPPELL
Feb. 6, 1893
July 20, 1929

F6

J. W. EDWARDS on wall,

JAMES HILBUR EDWARDS
Sept. 8, 1899
Sept. 21, 1929

*EMMA R. EDWARDS
Oct. 9, 1872
Dec. 26, 1950

*Obit: Widow of J. L. EDWARDS, lived Phenix City, Ala. all her
life, Born in Lee County, Ala., daughter of JIM & ANNA GORIAN
MONK, 3 daughters, MRS. R. O. WATSON, MISS FANNIE MAE EDWARDS,
both of Phenix City, Ala. MRS. HENRY WYNN, Nashville, Tenn., 1
brother, T.J. MONK of Kaufman, Texas.

F7

J. A. SPAIN on wall,

JOSIE A. SPAIN
Dec. 1, 1879
Aug. 3, 1928

SARA DELEHIA SPAIN
Oct. 7, 1882
Mar. 16, 1934

CYRUS H. ROBERTS
June 23, 1905
Aug. 27, 1928

F8

Open lot,

MARTHA LOUISE DUVALL
Nov. 20, 1907
Mar. 30, 1971

*ARTHUR T. HARRIS
Oct. 16, 1866
Nov. 19, 1938
Gov't marker:
TOL HARRIS
CO. L. 2 Ala. Inf.
Sp.-Am. War

*Obit: died from poison, born Tayler County, Ga., wife MRS.
MINNIE HARRIS, 1 daughter, MRS. LOUISE REED, 5 sons, ALBERT,
JAMES, JOHN, TOM, HENRY, all of Phenix City, Ala., CHARLIE,
of Columbus, Ga., 1 sister, MRS. HATTIE DICKEN, of Columbus, Ga.

POISON IS FATAL TO PHENIX MAN

Funeral Services Will Be Conducted Today for Arthur Tol Harris.

Arthur Tol Harris, of 1811 Seventh avenue, Phenix City, died Saturday morning at 8 o'clock at the Phenix City Community hospital. Death was due to Mr. Harris swallowing lyaol, it was stated at the hospital. He had been in ill health for some time.

Mr. Harris was born October 16, 1866, in Taylor county, Georgia, and had lived in Phenix City for the past fifty-seven years, where he had many friends.

He was a Spanish-American war veteran, and a member of the Winfield Scott Schley Camp No. 13 and a member of the Central Baptist church.

Surviving are his wife, Mrs. Minnie Harris, one daughter, Mrs. Louise Reid; five sons, Albert, James, John Tom, and Henry Harris, all of Phenix City, and Charlie Harris, of Columbus; one sister, Mrs. Mattie Dickens, of Columbus; seven grandchildren, and several nieces and nephews.

The funeral services will be held this afternoon at 3 o'clock from the Central Baptist church, conducted by Rev. B. S. Franklin, the pastor.

Interment will be in the Pine Grove cemetery. A squad from Fort Benning will fire a salute over the grave and a bugler will blow taps. The body will lie in state at the church two hours before the funeral.

The following will serve as active pallbearers: J. W. Cone, I. M. Collins, James Sayers, A. V. Jackson, Fred Wommack and O. C. Gibson. The Spanish-American war veterans will serve as honorary pallbearers.

Columbus Ledger
Nov 20, 1938
Pg. 5, Col. 5

F9

No name on wall,

H. PRESTON BROWN
Jan. 9, 1861
Nov. 8, 1978

*J.H.S. BROWN
Dec. 28, 1861
Sept. 17, 1940

*MRS. J.H.S. BROWN
Feb. 9, 1861
Mar. 4, 1950

*Obit: born in Alabama, formerly lived in Dadesville, Ala., wife, MRS. CLEMENTINE BROWN, of Phenix City, Ala., 4 daughters, MRS. MAURICE MOOREFIELD, Dothan, Ala., MRS. JOHN L. STRATTON Omaha, Neb., MRS. BELL MADDOX, of Phenix City, Ala., MRS. H. E. HARRISON, Sacramento, Cal. 3 sons, J. H., R. A., & J.H.P., all of Phenix City, Ala.

*Obit: MRS. CLEMENTINE BROWN, born, Elmore Co., Ala., Jan. 7, 1868, lived in Phenix City 22 years, had lived in Dadesville, Ala. 3 sons, J. H. BROWN, of Phenix City, R. A. BROWN of Columbus & PRESTON BROWN, Phenix City, Ala. 4 daughters, MRS. BELLE BOYD MADDOX, of Phenix City, MRS. H. H. MOOREFIELD, Miami, Fla., MRS. J. L. STRATTON, Omaha, Neb. MRS. H. E. HARRISON, Sacramento, Cal.

F10

O. L. BROWN on wall,

O. L. BROWN
July 18, 1869
Nov. 15, 1929

*ESTHER JONES BROWN
Oct. 28, 1881
July 4, 1968

VERA B. SCHOFIELD
Aug. 2, 1909
June 1, 1972

*Obit: died in Tallapoosa Co., Ala., daughter of GEORGE W. & TELITHIA HENBERRY JONES. 4 daughters, MRS. PARIS GUTHRIE, MRS. MATTIE KINDRED, MRS. VERA SCHOFIELD, MRS. MAGDALINE BRANNON, all of Columbus, Ga., 1 son, EUGENIE BROWN, of Columbus, Ga., 2 sisters, MRS. VESTA CANNON, MRS. VINDA WILLIS, both of Phenix City, Ala., 1 brother, G. W. JONES, of Phenix City, Ala.

F11

A. DAVIS on wall,

CASIE VIOLA DAVIS
Sept. 12, 1881
June 5, 1931

MRS. MARY FRANCES DAVIS
Jan. 20, 1862
Oct. 30, 1929

F12

L. V. FUTNAM on wall,

DORIS MCCLUNG HEVELIURST
Feb. 25, 1909
Dec. 13, 1986

ARCHIE E. MCCLUNG
USCG
Oct. 2, 1908
Dec. 5, 1929

LUCIE V. FUTNAM
Feb. 23, 1877
Apr. 19, 1950
Mother

WILLIE G. MCCLUNG
Aug. 28, 1905
Dec. 5, 1929

LUCY HARRIS
Aug. 8, 1912
Nov. 3, 1950

F13 R. L. CARROL on wall, no evidence of graves

F14 PARKER on wall,

EUNICE RAY PARKER
Sept. 6, 1897
Mar. 23, 1934

REHAIYI PARKER, SR.
May 27, 1898
Feb. 23, 1960
Gov't marker:
Ala. Cpl. Quartermaster
Corps, WWI

EUGENE A. PARKER
June 10, 1907
Apr. 13, 1945

F15 W. G. ROBERTSON on wall,

HARRY C. ROBERTSON
June 15, 1915
July 7, 1984

SUSIE ROBERTSON
Feb. 20, 1892
Sept. 5, 1981

WALTER G. ROBERTSON
May 31, 1886
Aug. 19, 1957

*MARY ANNA SMITH
July 26, 1869
Apr. 29, 1955

WALTER D. ROBERTSON
Feb. 6, 1917
May 5, 1929

*Obit: lived at 512 1/4th St., Phenix City, Ala.

F16 E. D. LASTER on wall,

ERNEST D. LASTER
Nov. 10, 1904
Feb. 25, 1987

LALA DEASE LASTER
Dec. 23, 1909
Mar. 21, 1986

this information on a double headstone, also marriage date of Nov. 6, 1937.

F17 E. H. BLALOCK on wall,

FRANCES B. POSEY
May 9, 1919
Apr. 30, 1988

PRINCIE H. BLALOCK
June 15, 1893
Feb. 3, 1978

E. H. BLALOCK
Feb. 6, 1888
Dec. 31, 1941

FRANK E. BLALOCK
Apr. 4, 1913
Jan 17, 1937

Gov't marker:
HORACE L. POSEY
Ala. PFC, US Army, WWII
June 18, 1912
Dec. 12, 1965

1 child slab
SARAH JUDITH BLALOCK

F18

POOLE on wall,

*CHARLES E. POOLE
Feb. 1, 1862
May 14, 1936

JULIA ARTERLEE POOLE
June 19, 1872
Feb. 6, 1962

ARTHUR LEE POOLE
Dec. 18, 1894
Feb. 21, 1958

LEHORA C. POOLE
May 31, 1894
Jan. 4, 1970

*Obit: borned and raised in Lee County, Ala. married MISS JULIA STILLWELL of Lee County, Ala., 2 sons, A. L. & J. E., both of Columbus, Ga., 4 daughters, MRS. J. C. TAFTA, of Phenix City, Ala. MRS. JOHN SKOTSKY of Columbus, Ga., MRS. W. L. WILDE, JR. of Columbus, Ga., MRS. J. T. SMITH, of Burlington, N. C., 3 brothers, W.L. of Smith Station, Ala., W. D. & Z.D., both of Phenix City, Ala., 1 sister, MISS GEORGE POOLE of Phenix City, Ala.

F19

L. A. WELLS on wall,

GEORGE LEON WELLS
June 19, 1909
Jan. 24, 1928

*LOUIE A. WELLS
Nov. 8, 1880
Feb. 17, 1954

*Obit: born in Phenix City, Ala., son on AUGUSTUS & SUSAN WELLS, wife, MRS. CALLIE ARMSTRONG WELLS, of Phenix City, Ala., 1 son, ALEX H. WELLS of Chicago, Ill., 1 daughter, MRS. RAJPH HAMILTON, of Phenix City, Ala., 1 brother, JOHN THOMAS WELLS, of Phenix City, Ala.

3 baby slabs

F20

C. H. FOOLE on wall,

C. H. FOOLE
Dec. 24, 1896
Sept. 24, 1925

ABBIE C. FOOLE
May 8, 1897
Feb. 9, 1980

Gov't marker:
ARTHUR LEE FOOLE
U.S. Army, WWII,
1919-1937

F21

H. L. HIGHTOWER on wall,

H. L. HIGHTOWER
Nov. 26, 1898
Feb. 16, 1930

MITTIE VONCILE HIGHTOWER
Mar. 27, 1895
July 1, 1943

C. W. JOHNSON
Sept. 20, 1860
Mar. 18, 1938

*MRS. MARTHA JOHNSON
Jan. 1, 1861
Aug. 8, 1943

1 baby slab

*Obit: born in Greenville, Ala., wife of late GEORGE H. JOHNSON, 2 daughters, MRS. W. T. PATTERSON, MRS. R. C. LEONARD, both of Columbus, Ga., 2 sons, G. W. JOHNSON, JR., St. Louis, Mo, & H.B. of Phenix City, Ala. 1 sister, MRS. H. J. GILBERT of Pensacola, Fla., grandsons served as pallbearers, WILLIAM, HARRY, CHARLES, JAMES PATTERSON, HOMER HIGHTOWER, R. E. LEONARD. 1/4 grandchildren, 31 great grandchildren, 2 great great grandchildren.

F22 J. I. SMITH on wall,

J. I. SMITH	MRS. J. I. SMITH
Sept. 27, 1887	Mar. 24, 1892
Sept. 17, 1925	July 4, 1930

1 baby slab

F23 No name on wall,

*JOE GIBSON	ELDER W. H. BULLARD
Oct. 24, 1880	Jan. 13, 1860
May 14, 1947	Apr. 24, 1925

*MRS. ARGIE BULLARD w/o ELDER W. H. BULLARD	JESSIE HARRIET BULLARD
June 24, 1860	May 9, 1899
May 4, 1935	May 16, 1925

MRS. BERTA PHILLIPS	*CHARLES W. PHILLIPS
Oct. 24, 1881	Aug. 18, 1878
Feb. 3, 1929	June 26, 1948

*Obit: son of HENRY & HOLLIE LOUIS GIBSON, wife, MRS. BESSIE GIBSON, 1 brother, GREG GIBSON, Dadeville, Ala., 2 sisters, MRS. DELLA COLTRIAN, Tallassee, Ala., MRS. EMMA NOORE, of Phenix City, Ala. a native of Alabama

*Obit: widow of H. H. BULLARD, married 1879. 3 daughters, MRS. E. T. SPEAR, MRS. JOE GIBSON, MRS. C. A. HUNT, all of Phenix City, Ala. 1 son, ROY BULLARD, Rockingham, N. C., member of Prim. Bapt. Ch., Phenix City, Ala.

*Obit: died in Goodwater, Ala., wife, MRS. FANNIE PHILLIPS, 1 brother, LEE PHILLIPS, Roland, Texas, 3 sisters, MRS. J. B. CORBETT, of Smiths, Ala., MRS. H. F. COAN, Sweetwater, Texas, MRS. H. J. GOLDEN, Winters, Texas

F24 MRS. J. W. LOWE on wall,

*ESTELLE H. EVANS w/o THOMAS EVANS	LILY BELL LOWE
Nov. 2, 1891	July 11, 1891
Feb. 8, 1976	Jan. 17, 1984

ATHA GOINS LOWE	JOHN V. LOWE
May 23, 1871	1869-1925
May 8, 1960	"Brotherhood of RR Trainmen #619"

1 baby slab

*Obit: born New York City, N. Y.; 1 niece, MRS. EVELYN PATTERS, Glenrock, N. J., 1 nephew, THOMAS ELLIOTT, Prospect, N. Y., 1 grandson, PAUL JENKINS, of Phenix City, Ala.

F25

WADDELL on wall,

FRANK ELYAH WADDELL
Apr. 22, 1906
Sept. 8, 1925

BEVIE WADDELL
w/o W. HARVIN SEYMOUR
Dec. 9, 1911
Sept. 19, 1935

HERBERT COY WADDELL
July 7, 1890
May 2, 1925

Double headstone, WADDELL.

CONNIE SAMUEL
Jan. 3, 1881
July 3, 1948

MARTINA SAYERS
Aug. 12, 1881
Aug. 29, 1959

F26

Open lot,

MRS. GRACE BRYANT
June 19, 1911
May 22, 1934

CHARLES JACKSON CHALKLEY
Aug. 9, 1927
unable to read death date
baby grave

F27

R. L. BAIN on wall,

Triple headstone:

ROBERT LEE BAIN
Nov. 25, 1882
Sept. 2, 1927

FANNIE MAE BAIN
Aug. 10, 1886
Apr. 9, 1951

ELMA LUCILLE BAIN
May 17, 1905
Mar. 7, 1980

F28

W. G. ELLIOTT on wall,

3 baby graves

F29

JOHN W. HEISONE on wall, no visible graves

F30

TROY ADAMS on wall,

TROY F. ADAMS
Sept. 11, 1911
Mar. 26, 1974

FRANCES B. ADAMS
July 1, 1926
June 19, 1983

F31

B. H. ANTLEY on wall,

BUEL H. ANTLEY
Feb. 15, 1904
Dec. 9, 1972

HERBELL LEONARD ANTLEY
w/o BUEL H. ANTLEY
Aug. 31, 1906
Nov. 17, 1937

F32 STEVENSON on wall,

*LON McPIERSON STEVENSON
Nov. 5, 1879
Jan. 10, 1954
Father

CATHERINE ELIZABETH MCLEOD
w/o LOR H. STEVENSON
Dec. 27, 1882
May 25, 1923
Mother

L. S. STEVENSON
Jan. 9, 1914
Oct. 3, 1936
son & brother

1 baby slab

*Obit: born Barbour Co., Ala., son of H. H. & NETTIE CHAMBERS STEVENSON, widow, MRS. LOTTIE B. STEVENSON, 3 daughters, MRS. VIOLA POPE, MRS. A. DAVIS, both of Columbus, Ga., MRS. AGATHA PULLIAN, Seattle, Wash. 3 sons, HURBERT A. STEVENSON, Nashville, Tenn., HOMER L. & FLETCHER H., both of Columbus, Ga., 1 sister, MRS. LEONA WORTHINGTON, Ansley, Ala., 2 brothers, JOHN, Blue Springs, Ala., MACK of Chattanooga, Tenn.

F33 No name on wall,

MRS. HARRY E. SMITH
June 24, 1896
Mar. 25, 1930

F34 W. C. WILLIAMS on wall,

W. C. WILLIAMS
Oct. 7, 1879
Aug. 8, 1930

LIZZIE L. WILLIAMS
Aug. 15, 1879
Oct. 30, 1962

CHARLIE FRANK WILLIAMS
Jan. 12, 1918
Aug. 13, 1960

F35 MRS. W. B. BOSWELL on wall,

W. B. BOSWELL
Apr. 11, 1869
Mar. 30, 1930

MRS. W. B. BOSWELL
Mar. 11, 1865
July 14, 1930

F36 WOODALL on wall,

GEORGE T. WOODALL
June 8, 1897
July 5, 1930
HENRY DOYLE WOODALL, six months old son.

All this information on one slab.

F37 W. J. WALIS on wall,

1 baby slab

F38 GEORGE H. HAMILTON on wall,

GEORGE H. HAMILTON
Apr. 5, 1889
Oct. 22, 1953

OLA H. LUMPKIN
w/o GEO. H. HAMILTON
Apr. 11, 1890
Feb. 25, 1931

1 baby slab

F39 G. C. CRAIG on wall,

MRS. TILL LOLTIS CRAIG
w/o GEO. CRAIG
May 17, 1873
Sept. 27, 1942

*GEORGE C. CRAIG
MAR. 15, 1871
July 29, 1952

*Obit: born in Lee County, Ala. 1 daughter, MRS. GLADYS ADAMS, of Phenix City, Ala., 1 brother, JACK CRAIG, of Phenix City, Ala.

F40 J. J. HETHCOX on wall,

JAMES LEWIS HETHCOX
Sept. 20, 1915
Feb. 18, 1942

J. J. HETHCOX
May 26, 1878
Oct. 13, 1934

GENNIE HETHCOX
Apr. 14, 1877
Mar. 28, 1952

F41 E. D. JOHNSTON on wall,

ANNIE LEE JOHNSTON
Sept. 19, 1908
Mar. 17, 1973

ELLIE D. JOHNSTON
Apr. 23, 1908
July 26, 1949

F42 BRITTINGHAM on wall,

PAUL - nephrew
Mama - SUSIE
NELLIE - Sister

no other information

F43 MRS. W. H. HAMMOCK on wall,

RUBY P. HAMMOCK
Dec. 14, 1887
Oct. 8, 1977

MR. W. H. HAMMOCK
Mar. 7, 1887
Nov. 28, 1935

F44 H. Y. WADE on wall,

HARRY Y. WADE
Jan. 27, 1909
May 16, 1938

1 baby slab

F45

MRS. J. A. DUKES on wall,

MISS EFFIE MAE DUKES

May 25, 1902

Jan. 22, 1979

WILEY D. HARRISON

July 15, 1898

Dec. 16, 1964

MRS. MARY ANN MATILDA DUKES

Nov. 28, 1879

Sept. 15, 1932

F46

No name on wall,

THOMAS MULLINS

Jan. 8, 1856

Jan. 2, 1934

1 baby slab

F47

J. R. LANGSFORD on wall,

*JAMES R. LANGSFORD

Aug. 17, 1887

May 9, 1968

JESSIE L. LANGSFORD

Mar. 16, 1893

July 7, 1948

*MRS. MARY JANE WHITE

Dec. 19, 1859

Apr. 22, 1934

*REV. WILLIAM D. WHITE

Jan. 19, 1860

Aug. 6, 1935

*JOHN OLIVER WHITE

Dec. 18, 1895

May 26, 1967

*Obit: son of JOHN & JANE HOWELL LANGSFORD, 2 sisters, MRS. MINNIE L. ABERNATHY, LaFayette, Ala., MRS. ROY SATTERWHITE, Langsdale, Ala., 1 brother, ARTHUR LANGSFORD, LaFayette, Ala.

*Obit: husband, REV. W. B. WHITE, 4 sons, J.C., J.O., A.H., all of New Orleans, La., J. N., of Columbus, Ga., 3 daughters, MRS. O.D. MORRIS, of Columbus, Ga., MRS. P. M. SANDERS, MRS. J. R. LANKFORD, both of Phenix City, Ala., On Sept. 22nd, she and Mr. White celebrated their 55th anniversary of their wedding.

*Obit: 4 sons, J. N., J. O., of Phenix City, Ala., J. C. and A. H. of New Orleans, La., 3 daughters, MRS. J. R. LANKFORD, MRS. B. M. SANDERS, both of Phenix City, MRS. O. G. MORRIS, of Columbus Ga., 2 sisters, MRS. A. C. FULLER, LaGrange, Ga., MRS. ELTRA HIGDON, Alexander City, Ala.

*Obit: died in auto accident, 1 sister, MRS. B. M. SANDERS, of Columbus, Ga.

F48

W. P. GULLATT on wall,

WILLIAM POWELL GULLATT

June 15, 1879

July 27, 1932

TUESDAY, AUGUST 6, 1935.

DEATH CLAIMS PHENIX CITIZEN

Rev. William D. White Dies
After Short Illness. Was
One Time Congrega-
tional Minister.

Rev. William D. White, highly es-
teemed Phenix City citizen, died
Tuesday morning at 4:10 o'clock at
his home, 803 Summerville road,
Phenix City, after an illness of only
two days.

Rev. White was born on January
19, 1860, and had made his home in
Phenix City for the past sixty years,
moving there when only a boy. On
September 22, 1878, he was married
to Miss Mary J. Mahaffey, of Phenix
City. Mrs. White died fourteen
months ago. For forty years Rev.
White was an ordained minister of
the Congregational church and at the
time of his death was a member of
the Peace Chapel Methodist church.

Surviving him are four sons, J. N.
White and J. O. White, of Phenix
City, and J. C. White and A. R.
White, of New Orleans, La.; three
daughters, Mrs. J. R. Lankford and
Mrs. B. M. Sanders, of Phenix City,
and Mrs. O. O. Morris, of Columbus;
two sisters, Mrs. A. C. Fuller, of La-
Orange, Ga., and Mrs. Ella Higdon,
of Alexander City, Ala.; seventeen
grandchildren; seventeen great-grand-
children and several nieces and
nephews.

Funeral services will be held Wed-
nesday afternoon at 4 o'clock from
the Trinity Methodist church of Phe-
nix City. Rev. H. K. Wilson, the pas-
tor, will conduct the services, assist-
ed by Rev. C. N. James, Rev. J. W.
McQueen and Rev. C. D. Martin, and
the interment will be in Pine Grove
cemetery.

The following will serve as active

pallbearers: Foster Cain, T. A. Wil-
liams, F. H. Blalock, F. K. Ward, R.
G. Grimes and J. H. Parkman. The
following grandsons will serve as hon-

orary pallbearers: R. A. White, W. E.
White, W. E. Sanders, H. M. Sanders,
W. O. Morris and J. C. Morris.

F49 STORY on wall,

HATTIE STORY
age 55
Apr. 24, 1925

RUTHIER ROBERTS
age 24
June 23, 1922

ELMA SANFORD
age 17
Nov. 2, 1931

F50 JORDAN & FORMBY on wall,

CARL W. FORMBY
Mar. 25, 1918
Aug. 15, 1975

F51 JORDAN part of #50

no visible signs of graves

F52 MRS. R. J. JINNETT on wall,

BOWENS double marker:
NORMAN D.
1913-1981

RUTH O.
1917-nodate

RONALD E. BOWENS
July 18, 1944
Jan. 17, 1989
Colonial Fun. Home marker

F53 L. A. LOVICK on wall,

MRS. LANURE LOVICK
May 30, 1910
June 4, 1938

F54 No name on wall,

WALIHAN EIGIN COGGINS
Aug. 25, 1894
Oct. 7, 1938

F55 W. H. WILLIS on wall,

BONNIE LEE CROSS
Dec. 6, 1907
July 20, 1936

J. WEAVER WILLIS
Oct. 30, 1911
May 24, 1981

GRACE WEAVER WILLIS
Sept. 2, 1888
Nov. 8, 1968
"Sweetest Mamagan"

WILLIAM H. WILLIS
Jan. 3, 1878
Jan. 27, 1928

F56 CLYDE COOPER on wall,

MRS. HATTIE COOPER
Feb. 13, 1885
Nov. 14, 1928

MARION PAUL COOPER
Dec. 23, 1905
Sept. 5, 1952

F57 No name on wall, no evidence of graves

F58 No name on wall,

Gov't marker:
JULIUS LAYFIELD
ALA. CPL. CO. 4
42 Inf. WWI
Mar. 27, 1896
Aug. 21, 1960

F59 R. HILLIS on wall,

*MARTHA L. WILLIS
Nov. 8, 1892
Nov. 9, 1975

RICHARD WILLIS
Aug. 9, 1888
May 12, 1938
W.O.W. Cols. Camp #3

*Obit: born in Tallapoosa Co., Ala., daughter of G. W. & TELITHA DEWBERRY JONES, 1 daughter, MRS. LORENE MOORE, of Phenix City, Ala., 2 sons, EARL H., Columbus, Ga., HAYWOOD G, of Sylacauga, Ala., 1 sister, MRS. VESTA CANNON of Phenix City, Ala.

F60 G. M. TAUNTON on wall,

ELIA MAE DORMAN
w/o GEO. H. TAUNTON
Aug. 3, 1901
Dec. 10, 1927

*GEORGE M. TAUNTON
Mar. 27, 1891
Feb. 6, 1971

*Obit: died in Birmingham, Ala., born in Chambers Co., Ala., son of CRAWFORD & LAURA SHIVERS TAUNTON, Vet. of WPT, 1 daughter, MRS. SUEFETTE KING, Antigua, Guatemala, 1 son JOSEPH TAUNTON, Birmingham, Ala., 1 sister, MRS. EULA MORGAN, Phenix City, Ala.

F61 J. N. LAYFIELD on wall, no evidence of graves

F62 M. L. TAUNTON on wall,

LAURA TAUNTON
Sept. 21, 1865
July 5, 1928
Mother

1 baby slab

END OF SECTION "F"
April 4, 1990

PINE GROVE CEMETERY
 PHENIX CITY, ALA

SECTION
 "G"

Paved Road

40	39	38	37	11	10	8	9
41		35	34	12	13	7	
42	43	34	32	15	14	5	6
45		33		31	17		
47	46	28	29	21	20	2	
49	48	27	26	22	23	1	

Road

Paved

				42	40	43	44
				48	39	46	45
13	12	14	15	36	38	47	48
10	11			35	37	52	49
9	8	17	16	33	34	53	50
6	7	18		31	32	56	51
5		20	19	29	30	57	54
2	4	21	22	28	27	58	55
1	3	24	23	25	26	61	59

15TH AVE.

↑
 SECTION
 "F"

PINE GROVE CEMETERY, PHENIX CITY, RUSSELL COUNTY, ALABAMA

SECTION "G"

G1 RAY on wall,

MAE FULLER
Aug. 30, 1907
Oct. 20, 1967

G2 F. N. JOHNSTON on wall,

*MAMIE SORRELS
Aug. 22, 1885
Dec. 28, 1966

JOSEPH WISNACK
1900-1990
Striffler-Hamby marker

MATTIE WISNACK
Sept. 17, 1916
Dec. 28, 1966
Striffler-Hamby marker

WANZIE W. SORRELS
May 13, 1883
July 1, 1959

1 baby slab

*Obit: Born Russell Co. Ala. daughter of WILLIAM & ANNIE KINDON CAMERON, 2 daughters, MRS. FRANK JOHNSTON, & MRS. JOSEPH WISNICK, both of Phenix City, Ala. 3 sons, WILLIAM C. of Columbus, Ga., MILLARD, of Phenix City, Ala., LOUIS, of Miami, Fla., 1 brother, H. T. CAMERON, of Phenix City, Ala.

G3 No name on wall, no evidence of graves

G4 ANDERSON on wall,

W. J. ANDERSON
June 5, 1908
Dec. 27, 1967

HANNIE H. ANDERSON
Aug. 24, 1890
Dec. 31, 1963

Gov't marker
LEE B. ANDERSON
Pvt. U.S. Army WWI
Feb. 17, 1890
Feb. 16, 1987

G5 A. PARKER on wall,

MARY HANNA PARKER
Jan. 20, 1904
May 1, 1948

ELLA S. PARKER
Jan. 7, 1879
June 4, 1964

DAVID L. PARKER
Dec. 20, 1908
Jan. 18, 1990

G6 GEIGER on wall,

Gov't marker	RUBY GEIGER
SIDNEY ELMORE GEIGER	Aug. 30, 1907
Pvt. U.S. Army WWI	June 19, 1948
Oct. 5, 1895	
July 9, 1977	

G7 BENTLEY on wall,

NINNIE MACKEY BENTLEY	CECIL C. BENTLEY
Nov. 4, 1876	Jan. 3, 1900
Dec. 2, 1948	Aug. 28, 1939

EDWIN ALBERT BENTLEY	*C. W. BENTLEY
Aug. 27, 1907	July 2, 1873
June 7, 1982	Aug. 5, 1953

Gov't marker	1 baby slab
*IRVIN W. BENTLEY	
1st Sgt. U.S. Army WWI	
Apr. 6, 1896	
Mar. 13, 1976	

*Obit: Calvin Willis Bentley, born, Cusseta, Ga. son of BERRY & MARTHA BELL BENTLEY, 6 sons, HUGH, HERBERT, EDWIN, all of Phenix City, Ala., GRADY BENTLEY of Lebanon, Tenn., J. BERRY BENTLEY, of Savannah, Ga., IRVIN BENTLEY, of Atlanta, Ga. wife IDA N. BENTLEY.

*Obit: son of MR. & MRS. C. W. BENTLEY, WWI vet, died in Atlanta, 1 son, ERVIN W. BENTLEY, JR., of Atlanta, Ga., 2 daughters, MRS. BETTY CLARK, Miami, Fla., MRS. HARTIAN COURTURIAUX, of Hapeville, Ga. 2 brothers, J. B. BENTLEY of Savannah, Ga., HUGH BENTLEY of Phenix City, Ala. 1 grandson.

G8 Open lot, no apparent graves

G9 No name on wall,

HARGROVES double marker.	
*BESSIE MAE	*JOHN ALLEN
Sept. 6, 1882	June 13, 1892
Apr. 10, 1970	Jan. 5, 1950

*Obit: Born Sept. 9, 1882 in Russell Co., Ala. 1 brother, W. W. HARDY of Phenix City, Ala.

*Obit: formerly of Phenix City, Ala., died at home in Little Rock, Ark. Was a brickmason.

- G10 No name on wall,
 FOWLER double headstone
 Father Mother
 JAY CURTIS URANIA CLAIRE
 Aug. 9, 1919 Oct. 31, 1918
 only date Oct. 26, 1945
- G11 W. A. GRIFFIN on wall,
 WILLIAM ALLEN GRIFFIN
 July 28, 1838
 Oct. 6, 1945
- G12 No name on wall,
 FRANCIS CODDINGTON 1 baby slab
 Sept. 7, 1923
 May 31, 1988
 Colonial Fun. Home marker
- G13 J. M. HARRIS on wall,
 JOHN M. HARRIS
 Aug. 3, 1882
 Oct. 18, 1945
- G14 No name on wall,
 no evidence of graves except for 2 old pots of faded flowers.
- G15 Open lot, no apparent graves
- G16 HICKS on wall,
 *MATILDA A. HICKS
 Dec. 21, 1874
 Apr. 3, 1952
 *Obit: TILDA ADELINE HICKS, widow of HENRY HICKS born Dec 21,
 1872. Lived Phenix City, Ala. 28 years. 2 daughters, MRS. ADA
 JONES & MRS. OMA WEATHERINGTON, both of Phenix City, Ala. 2
 sons, CECIL HICKS, of Phenix City, MARSHALL HICKS of Chipley,
 Fla., 1 brother, DEAN SMITH, of Dallas, Ga.
- G17 BAXTER on wall,
 HASSIE LEE BAXTER *MANDY ELIZABETH BAXTER
 Sept. 22, 1897 July 23, 1870
 Oct. 10, 1954 Oct. 16, 1949
 SALLIE ARLEE BAXTER
 Dec. 18, 1911
 Sept. 26, 1943

*Obit: MRS. MANDY ELIZABETH MCNEAL BAXTER, born Ashford, Ala. daughter of JOSEPH MCNEAL 6 daughters, MRS. ARCHIE JOHNSON, of Chipley, Fla., MISS HASSIE BAXTER, MRS. W. A. HICKS & MRS. HERBERT BENTLEY, all of Phenix City, Ala., MRS. HENRY SNELL, of Columbus, Ga., MRS. CHARLIE GAY of Virginia., 1 son S. T. BAXTER, of Chipley, Fla., 1 sister, MRS. MARY ODOM, of Chipley, Fla., 2 half-sisters, MRS. BERNICE DEWBERRY, of Albany, Ga., MRS. ELLA ERWIN, of Newnam, Ga.

G18 W. E. LITTLETON on wall,

LIZAR J. LITTLETON
May 11, 1875
Dec. 28, 1943

W. E. LITTLETON
Oct. 4, 1886
May 21, 1943

*ELIZABETH NORRIS
June 23, 1872
Mar. 9, 1945

*Obit: died of a stroke, member of Trinity Meth, Church,
Pallbearers: H. B. WILLIAMS, GUNBY WILLIAMS, MONROE NORRIS,
D. L. NORRIS, RUDOLPH NORRIS & DEWEY NASON.

G19 Open lot,

MRS. J. W. LOVE
Nov. 22, 1902
Sept. 27, 1944
Mother

G20 No name on wall,

GIBSON headstone toppled over onto slabs

can't read name
July 22, 1894
Nov. 29, 1963

? I. GIBSON
Jan. 17, 1901
June 2, 1959

EVIE MAE GIBSON
Jan. 17, 1922
Aug. 18, 1943

ROLAND GIBSON
Ga. Pvt. Co. H, 12 Inf. Regt.
April 5, 1933
Aug. 1, 1954

1 adult mound

G21 No name on wall,

*LIZZIE HINSON
Jan. 9, 1869
Dec. 29, 1947
Mother

*LOUIE EUGENE HINSON
May 17, 1869
May 20, 1943
Father

*Obit: born in Alabama, 2 sons, W. R. & FRANK HINSON, both of Phenix City, Ala. 1 daughter, MRS. EVIE CORLEE, of Columbus, Ga.

*Obit: 1 daughter, MRS. EVIE CORLEE of Phenix City, Ala., 1 brother, CHARLEY HENSON of Bonifay, Fla., JIM HINSON of Dothan, Ala., 2 sisters, MRS. MINNIE PURVIS of Columbus, Ga., MRS. CARRIE HUGHES of Phenix City, Ala., 2 sons, W. R. HINSON of Phenix City, Ala., LOUIS F. HINSON of Columbus, Ga.

G22 RILEY on wall,

*BESSIE E. RILEY
Sept. 7, 1889
Apr. 12, 1973

STARLING S. RILEY
h/o BESSIE RILEY
Aug. 23, 1882
only date

*Obit: Born in Harris Co., Ga. daughter of ARTHER & ANNA HONK TERRY, widow of STARLING RILEY, 1 niece, MRS. L. G. HALL; 2 nephews, GORDAN TERRY & RALPH C. WHITE, all of Phenix City, Ala.

G23 J. E. BUTTS on wall,

MRS. NORA HARKY
Oct. 14, 1900
Sept. 6, 1951

MRS. DORA BUTTS
Oct. 14, 1900
Apr. 6, 1943

G24 Open lot,

LOLA B. MERCER
July 21, 1910
Dec. 28, 1942

G25 W. A. HAND on wall,

Mother
MRS. W. A. HAND
May 1, 1865
Oct. 16, 1941

G26 W. C. HORNE on wall,

MRS. SUSIE HORNE
w/o W. C. HORNE
Mar. 31, 1919
Dec. 5, 1942

CLARA PEARL PUCKETT
Nov. 17, 1909
June 7, 1970

G27 C. E. WADE on wall,

EARNEST WADE
Mar. 13, 1877
Jan. 4, 1941
Father

1 adult mound

G28 CARROLL on wall,

WILLIAM H. CARROLL
Dec. 7, 1891
Apr. 11, 1941

OPHELIA CARROLL
Feb. 5, 1897
Feb. 4, 1976

G29 CALDWELL on wall,

ALICE CALDWELL
Dec. 1, 1878
Nov. 13, 1946

*A. E. CALDWELL
Mar. 18, 1872
June 11, 1943
Gov't marker:
AMBROSE E. CALDWELL
CO. A. 3 US Vol. Inf.
Sp.-Am. War

*Obit: Born Butler, Ga. 1 son, EUGENE, 2 daughters, MRS. LILIA HURST, MRS. ERSHEL CHESTNUT, all of Phenix City, Ala. 1 brother, RICHARD CALDWELL, of Orlando, Fla., 5 sisters, MRS. SHELIA GRAY, Carrabelle, Fla., MRS. IOLA BELL GIBSON, of Jacksonville, Fla., MRS. GEORGE TURNER, of Ocala, Fla., MRS. NORMAN SAWYER, of Birmingham, Ala., MRS. CODDIE DOWNING, of Tampa, Fla. Wife, MRS. ALICE CALDWELL.

G30 LEMIS on wall,

BENJAMIN JONES
Apr. 26, 1900
Aug. 18, 1965

HILMA LARUE LEMIS
Mar. 1, 1931
July 4, 1942

1 baby slab.

G31 Open lot, no graves

G32 ASA S. NEISON on wall,

FANNIE H. NEISON
Jan. 1, 1891
Apr. 10, 1963

ASA S. NEISON
Aug. 10, 1887
Jan. 2, 1943

GERALD L. HUGHES
Aug. 8, 1935
Sept. 4, 1959

1 adult mound

G33 PELIAM on wall,

*PELIAM double headstone

WILLIAM A.
Sept. 21, 1872
Dec. 11, 1942

IDA S.
Nov. 24, 1876
June 22, 1955

WILLIAM JENKS PELIAM
Oct. 3, 1903
Oct. 15, 1981

*Obit: wife survives, 5 sons, JOHN, LEWIS, JELKS, all of Phenix City, Ala., SIDNEY, U.S. Army, HOUSTON, of Montgomery, Ala. 8 daughters, MRS. PAULINE SUMMERS, MRS. KATE RALLING, MISS HAZEL PELIAM, all of Phenix City, Ala., MRS. I. E. DIAMOND, of Mobile, Ala., MRS. HOMER WIGGINS, of Pensacola, Fla., MRS. LESTER COLQUITT of Opp, Ala., MRS. MAURICE MCQUINN, of Whitehall, Ga., MRS. HARVIN SUMMERS, of Columbus, Ga., 3 brothers, W. L., of Opp, Ala., LEONARD, of Montgomery, Ala., JOHN of Ariton, Ala., 3 sisters, MRS. H. GILLIS, of Dothan, Ala., MRS. CANNIE JOHNSTON, of Hilton, Ga., & MRS. ANNIE PAULK, of Ariton, Ala.

- G34 J. B. BAKER on wall,
 PEARL BAKER BULLOCK JAMES BENJAMIN BAKER
 Apr. 20, 1895 June 6, 1889
 Aug. 26, 1966 Mar. 14, 1943
- G35 No name on wall,
 1 bad adult sink
- G36 HAMMOCK on wall,
 JAMES ROBERT HAMMOCK MARIE E. HERRITT HAMMOCK
 Sept. 17, 1885 June 5, 1895
 Nov. 16, 1952 Oct. 25, 1979
- G37 BROTHERS on wall,
 MINNIE C. BROTHERS *HATT E. BROTHERS
 Dec. 30, 1905 Dec. 18, 1912
 Nov. 2, 1963 Feb. 3, 1945
 WILLARD COPELAND Gov't marker:
 June 14, 1894 HATT E. BROTHERS
 Aug. 9, 1947 Tenn.
 Sgt. Med. Dept.
 Feb. 3, 1945
- *Obit: born in Nashville, Tenn. wife, MRS. MINNIE COPELAND BROTHERS,
 of Phenix City, Ala., father, DALLAS THOMAS BROTHERS, 6 brothers,
 FLETCHER, JACK, CLYDE & BOBBY all of Nashville, Tenn., DALLAS
 BROTHERS of Fort Bragg, N. C., MARSHALL BROTHERS, U.S. Marines,
 3 sisters, MISS MAE, CHRISTINE, & JEWELL BROTHERS, all of
 Nashville, Tenn.
- G38 No name on wall,
 MARION C. BELCHER PEGGY BELCHER
 Apr. 14, 1908 Dec. 19, 1911
 Apr. 10, 1947 Nov. 13, 1944
- G39 Open lot, 2 sinks
- G40 No name on wall, no evidence of graves
- G41 J. W. SAFFOLD? on broken wall,
 THOMAS J. WILCOXSON ELBERT LEE SAFFOLD
 Aug. 15, 1911 May 15, 1915
 Apr. 14, 1955 July 2, 1957
 JOE WADEFUL SAFFOLD ELLIE F. SAFFOLD
 June 15, 1891 Aug. 22, 1891
 Jan. 1, 1971 Apr. 30, 1974

- G42 PHILLIPS on wall,
 MANIE PHILLIPS
 Feb. 13, 1889
 Aug. 7, 1942
- G43 Open lot, 1 large mound
- G44 H.S. BUSH on wall, 1 baby slab
- G45 Open lot,
 Gov't marker: DAVIS H. COKER
 RALPH O. SANDERS Sept. 11, 1887
 Ala. Pvt. 6 Regt. July 30, 1942
 USMC 2 Div., WWII
 May 16, 1921
 Jan. 28, 1943
- G46 CROCKER on wall,
 *JAMES H. CROCKER *MRS. OLLIE CROCKER
 Jan. 25, 1868 June 20, 1873
 Mar. 13, 1943 Aug. 11, 1945
 CURTIS C. CROCKER
 Mar. 16, 1908
 May 12, 1942
 *Obit: born Troy, Ala. wife survives, 3 daughters, MISS PEARL
 CROCKER of Phenix City, Ala., MRS. ELIA BRADLEY OF Phenix City,
 MRS. ALICE NOLAN, of Columbus, Ga., 2 sons, JAMES of Phenix
 City and GRADY of Columbus, Ga. 1 aunt, MRS. J. A. BESSANT.
 *Obit: Born in Butler Co., Ala., daughter of JAMES H. & LAURA
 KINMONS, 3 daughters, MISS PEARL CROCKER, MRS. ELLA BELL
 BRADLEY, of Phenix City, MRS. ALICE NOLAN, of Columbus, Ga., 2
 sons, JAMES H. CROCKER, of Phenix City, GRADY CROCKER of Columbus,
 Ga.
- G47 PHILLIPS on wall,
 T. KIM PHILLIPS ALMA FARMER
 Sept. 16, 1886 w/o KIM PHILLIPS
 May 25, 1942 May 16, 1954 (only date)
- G48 J. A. COPELAND on wall,
 CURTIS H. COPELAND *BERTHA HABEL COPELAND
 June 24, 1909 Sept. 8, 1885
 Oct. 19, 1943 Aug. 6, 1969
 Son Mother
 Gov't marker:
 Ala. PFC Field JAMES A. COPELAND
 Arty WWII Nov. 30, 1884
 July 22, 1941
 Da'l
 AUTHER PAUL BROOKS
 June 10, 1907
 Aug. 14, 1965

*Obit: born in Phenix City, Ala., daughter of HENRY D. & ELIZABETH LANGLEY HARRIS, 1 daughter, MRS. THELMA BROOKS, 2 sons, JAMES HARRIS AND CARL EUGENE COPELAND, 2 sisters, MRS. ROSELEE COUSSONS, MRS. PEARL BURNS, all of Phenix City, Ala. Obit says she was interred at Parkhill Cemetery.

G49

M. R. JACKSON on wall,

2 adult sinks.

END OF SECTION "G"
April 4th, 1990

TING GROVE LEMERY
 PHENIX CITY, ALA.

SECTION
 "F"

SECTION
 "G"

PAVED ROAD

PAVED ROAD

PAVED ROAD

Woods

9	8	7	6	5	4	3	2	1	
10	11				16	20	22	23	
12	13	14	15		17	18	19	21	
39	38		35	32	31	28	27	27	
40	37	36	34	33	30	29	26	25	
41	44	45	48		50	52			
42	43	46	47	49	51				
66	64	63	60	57	56	53			
67	65	62	61	59	58	55	54		
68	71	72	75	77	78	80			
69	70	73	74	76	79				
90	89	88	87	85	81				
	91	92	86	84	83	82			
93	96	97	98	99					
94	95	100							

1	3	5	7	9					
2	4	6	8	10					
20	19	18	16	15	12				11
21		17	14	13					
22	24	25	27	28	21				
23	26	28	29						
37				32					
36	35	34	33						

OPEN
 AREA

SECTION
 "I"

SECTION
 "H"

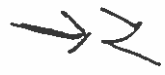

PINE GROVE CEMETERY, PHENIX CITY, RUSSELL COUNTY, ALA.

SECTION "H"

H1 H. BENTLEY on wall,

HUGH A. BENTLEY
Aug. 15, 1909
Apr. 13, 1989

SYLVIA ZONA BENTLEY
July 16, 1937
Oct. 28, 1948

1 baby slab

H2 No name on wall,

GEORGE C. HOWARD
Oct 11, 1884
July 6, 1959

H3 No name on wall,

DOSHA STRANGE
Feb. 2, 1887
Sept. 22, 1970

*MRS. MOLLIE E. GREEN
Feb. 14, 1858
Nov. 28, 1928

1 baby slab.

*Obit: 5 daughters: MRS. J. T. BRASWELL, MRS. R. W. STRANGE, MRS. JOE HUGHES, MRS. MAMIE ROBERTS & MRS. SEARCY MOORE, all of Phenix City, Ala. 1 son, BARTOW GREEN of Columbus, Ga. 13 grandchildren, 2 great grandchildren.

H4 No name on wall,

OAKIE BOONE
1866-1920

VELPO BOONE
1865-1947

JOHN F. BEAN
1877-1930

VELIA BEAN
1897-1932

1 baby slab

H5 N. E. PARKER on wall,

no evidence of graves

H6 Open lot, one adult sink

H7 Open lot,

JOHN L. COULTER
Apr. 27, 1874
Mar. 15, 1923

2 baby slabs

H8 J. E. DUKE on wall,

*JAMES E. DUKE
Oct. 2, 1842
Sept. 21, 1914

MARTHA J. DUKE
June 4, 1847
Oct. 7, 1916

WALTER DUKE
1886-1919

*Obit: 2 sons, B. T. DUKE of Tazewell, Ga., J. A. DUKE of Bloundstown, Fla., 3 daughters, MRS. LAURA CONWAY of Vancraft, Ga., MRS. EUGENE GULLATT, Ladonia, Ala., MRS. HERMAN NOBLES, of Phenix City, Ala.

H9 Open lot,

2 adult brick slabs

H10 No name on wall,

MARY PURSELL COOPER
Dec. 30, 1900
Nov. 2, 1986

*HANNA WHALEY PURSELL
Mar. 25, 1874
Sept. 23, 1948

WILLIAM A. PURSELL
Apr. 3, 1873
Apr. 12, 1959

2 baby slabs

*Obit: Born Tallapoosa Co., Ala. Daughter of ISAAC & MARY GAMBLE WHALEY, Husband, WILL PURSELL, 2 daughters, MRS. W. H. GOLDEN & MRS. MARY P. COOPER, both of Phenix City, Ala. 1 son, WILLIAM R. PURSELL, of Atlanta, Ga., 2 sisters, MRS. LIZZIE PHILLIPS of Columbus, Ga., MRS. LORA SPEARS of River-view, Ala. Member of Bethany Congregational Church.

H11 Open lot, no evidence of graves.

H12 C. B. WHITE on wall,

CHARLIE B. WHITE
Mar. 17, 1886
July 21, 1956

MIRNIE W. WHITE
Feb. 8, 1887
June 21, 1965

*MRS. MARY H. WEAVER
Nov. 11, 1849
Nov. 12, 1927

THELMA WHITE
Mar. 19, 1907
Aug. 21, 1915

1 baby slab

on wall at entrance, "built by W. F. WEAVER, May 1919"

*Obit: died at residence in Franklin, Ga., 3 sons, W. F. WEAVER, H. C. WEAVER, & G. F. WEAVER, all of Phenix City, Ala., 3 daughters, MRS. C. E. WHITE, MRS. B. G. MAXWELL, both of Heard Co. Ga., MRS. GEORGE L. AKINS, of Phenix City, Ala. 2 brothers, W. S. BLACKMON of Phenix City, Ala., & J.T. BLACKMON of Dallas, Texas. 2 sisters, MRS. W. H. PARKER, of Lee Co., Ala. MRS. W. A. BLAKE of Texas.

H13 W. A. SANFORD on wall,

LILLIAN I. SANDFORD
Aug. 14, 1899
Oct. 22, 1918

H14 Open lot, no evidence of graves.

H15 W. A. HOLTON on wall,

MRS. E. E. HOLTON
July 23, 1858
Jan. 23, 1918

W. A. HOLTON
Jan. 9, 1854
Dec. 6, 1921

WILLIAM ALONZA HOLTON
Jan. 20, 1887
Dec. 26, 1943

MATTIE WILLIAMS HOLTON
June 27, 1886
Jan. 14, 1966

ANDREW WILLIAMS
Sept. 17, 1865
Nov. 29, 1919

MRS. SARAH E. WILLIAMS
Jan. 5, 1866
Jan. 12, 1934

FANNIE M. WILLIAMS
w/o REED S. BALLARD
Dec. 22, 1893
Aug. 8, 1936

H16 T. J. MARTIN on wall,

*MISSOURA BURKES
w/o T. J. MARTIN
Jan. 20, 1874
Nov. 13, 1954

T. J. MARTIN
Dec. 9, 1866
Dec. 20, 1940

*Obit: Born in Lee County, Ala., Jan. 30, 1874, daughter of J. W. & JOAN MOGEE BURKES, 3 daughters, MRS. W. H. CARDEN, of Phenix City, Ala., MRS. C. W. MORGAN & MRS. J. F. TERRY, both of Smiths, Ala., 2 sons, L. L. MARTIN of Phenix City, Ala., & T. D. MARTIN of Vandyke, Mich. 1 brother, E. C. BURKES, of Columbus, Ga.

H17 Open lot, no evidence of graves

H18 No name on wall, 1 adult mound.

H19 No name on wall,

ROSS B. BARTLEY
Apr. 25, 1887
May 9, 1925
Gov't marker
Ga. Pvt.
Utilities Det., QMC WWI

DEALPHIA BRAUNER
1845-1920

H20 MRS. ERA KITCHENS on wall,

NOLAN KITCHENS
D. Nov. 21, 1919
age 29

*MRS. ERA PHILLIPS KITCHENS
Mar. 5, 1898
Feb. 20, 1969

MRS. BURNICE VERELL KITCHENS
Sept. 16, 1917
July 6, 1931

MRS. J. LAWS
Jan. 1, 1888
Mar. 3, 1926

JEWELL PHILLIPS MERRILL
Oct. 12, 1909
June 17, 1971

EDNA PHILLIPS YATES
Nov. 8, 1896
Nov. 4, 1981

*MRS. ELIZABETH PHILLIPS
Jan. 27, 1865
June 27, 1949

A. J. PHILLIPS
Dec. 14, 1936
only date

RICHARD TOVEY
no dates

*Obit: died in Atlanta, Georgia, born March 5, 1893. daughter of WILLIAM & ELIZABETH WHATLEY PHILLIPS, 2 daughters, MRS. JUANITA JORDAN, of Columbus, Ga., MRS. GERALDINE FONDY, of Douglasville, Ga. 1 son, FREDERICK H. KITCHEN, Atlanta, Ga. 2 sisters, MRS. JEWELL MERRILL, of Columbus, Ga., MRS. EDNA YATES of Atlanta, Ga. 1 brother, DALTON PHILLIPS of Columbus, Ga. She is the widow of NOLAN KITCHENS.

*Obit: Native of Alabama, lived in Columbus, 45 years, born Tallapoosa County, Ala. daughter of ISAAC WHALEY & MARY CAMPBELL WHALEY. 5 daughters, MRS. RUBY BOYD, Yakina, MRS. JEWELL MERRELL, of West Palm Beach, Fla., MRS. ERA KITCHENS, of Atlanta, Ga., MRS. R. C. HUNT, of Macon, Ga., MISS EDNA PHILLIPS, of Columbus, Ga., 1 son E. D. PHILLIPS, of Columbus, Ga., 1 sister, MRS. LORA SPEARS, of Pittsview, Ala., 1 brother, J. W. WHALEY, of Hialiah Park, Fla.

H21 HARRIS on wall, no evidence of graves.

H22 Open lot,

LUTHER E. HAINMOCK
July 25, 1886
Apr. 26, 1935

2 adult sinks

H23 CROWLEY on wall,

Mother
HATTIE GRIMSLEY
w/o R. W. JOHNSON
Feb. 9, 1887
Apr. 18, 1953

Grandmother
ANNA LEE CROWLEY
Jan. 14, 1875
Dec. 17, 1957

Gov't marker
*GEORGE D. CROWLEY
Ala. Pvt, US.ARMY
WNI
Sept. 23, 1896
Mar. 23, 1968

LILLIAN J. CROWLEY
MAR. 24, 1902
Jan. 23, 1990
Colonial Fun. home marker

*Obit: Born in Barbour Co., Ala., son of WILLIAM A. & ANNA BARR CROWLEY, wife, LILLIAN CROWLEY, of Phenix City, Ala., 2 daughters, MRS. MARGIE MILES, of Columbus, Ga., and MRS. BETTY SMITH, of Phenix City, Ala. 2 sons, GEORGE D., JR. & ROBERT W., both of Phenix City, Ala. 3 sisters, MRS. GUSSIE WALKER, Leeds, Ala., MRS. GLADYS WATTS, Fortson, Ga., & MRS. JULIA ENGRISCH, of Atlanta, Ga., 1 brother, KYLES B. CROWLEY of Columbus, Ga. Member of Emanuel Bapt. Church. Retired driver of Columbus Transportation Co.

H24 No name on wall,

MRS. S. P. MATTHEWS
Sept. 21, 1887
Nov. 5, 1929

STERLING P. MATTHEWS
Apr. 8, 1885
Dec. 18, 1961

H25 No name on wall,

ELIZABETH JANE MATTHEWS
Dec. 10, 1905
Aug. 7, 1937

FRED P. MATTHEWS
Jan. 31, 1898
July 1, 1940

E. W. MATTHEWS
Nov. 11, 1862
Mar. 1, 1930

*JOANNA C. MATTHEWS
Feb. 16, 1866
Jan. 23, 1951

MISS MINNIE MERLE MATTHEWS
Mar. 18, 1970
only date.

*Obit: Born Feb. 16, 1867, in Ozark, Ala. widow of E. W. MATTHEWS, daughter of FRANK & ELIZABETH MCCLAIN PRICE. 1 daughter, MISS MINNIE MERLE MATTHEWS, of Phenix City, Ala. 4 sons, S. P. MATTHEWS of Columbus, Ga., D. W. MATTHEWS, of Athens, Ga., W. C. MATTHEWS, Charlotte, N.C. L. G. MATTHEWS, Covington, Ga., 1 brother, E. N. PRICE, of Fort Myers, Fla.

H26 W. W. DAVIS on wall,

*WILLIAM CURRY DIXON
July 27, 1851
Oct. 9, 1931

LAWSON HARBUCK
Aug. 2, 1872
Feb. 15, 1931

*MARY ELIA DIXON
Apr. 14, 1867
Mar. 11, 1945

*Obit: Survived by wife, 1 step daughter, MRS. W. W. DAVIS of Phenix City, Ala. 1 granddaughter, MRS. D. D. HARRELSON of Phenix City, 3 sons, D. D., L. D., & M. D. DIXON, all of Columbus, Ga. Member Trinity Meth Church.

*Obit: lived in Phenix City 45 years, 1 daughter, MRS. W. W. DAVIS, 1 granddaughter, MRS. D. D. HARRELSON, both of Phenix City, Ala., 2 greatgrandson, DAVID HARRELSON AND & JEAN HARRELSON, both Phenix City, Ala., 1 brother, J.W. FORD, of Geneva, Ga.

- H27 Open lot, no graves
- H28 J. W. MATTHEWS on wall,
- | | |
|---|---|
| MOLCIE ANN FEAGIN
Mar. 25, 1867
June 21, 1921 | *SARUAL LOUIS FEAGIN
Nov. 16, 1864
Feb. 13, 1945 |
| JAMES WESLEY MATTHEWS
May 7, 1894
Dec. 10, 1930 | SUSIE MARIE FEAGINS
w/o MATTHEWS CHAPPELL
Sept. 20, 1894
Mar. 15, 1942 |
- *Obit: Born Escambia Co., Ala., 1 daughter, MRS. A. J. KNOX 2 sisters, MRS. HANNIE FEAGINS, Andalusia, Ala., & MRS. FANNIE LAMBERT, of Red Level, Ala., 3 brothers, TIGNON FEAGIN, PAUL FEAGIN, & CHARLES FEAGIN, all of Enterprise, Ala.
- H29 W. B. BAGGETT on wall,
- | | |
|--|---|
| FRANCES L. T. BAGGETT
Apr. 18, 1860
May 16, 1920 | ANNIE O. BAGGETT
w/o DON B. EDWARDS
1911-1944 |
|--|---|
- H30 J. A. MCNEAL on wall,
- | | |
|--|---|
| JOSEPH A. MCNEAL
May 6, 1888
Nov. 11, 1965 | ANNIE L. MCNEAL
Feb. 7, 1893
Apr. 4, 1981 |
| ARTHUR J. MCNEAL
Jan. 19, 1912
May 6, 1920 | JAMES OSCAR MCNEAL
Oct. 1, 1909
June 14, 1920 |
- H31 Open lot, 1 adult mound
- H32 Open lot, no evidence of graves
- H33 HUTCHINSON on wall, 1 child's slab.

H34

Open lot,

RACHEL MCSWAIN
1861-1920

*SAPHENIA LAWRENCE
Apr. 3, 1859
Mar. 2, 1941

1 adult slab, no markings

*Obit: widow of UENUEL H. LAWRENCE, lived Phenix City 35 years. survived by a number of nieces and nephews among them being MISS BESSIE STEWART & MRS. EFFIE STEVEN of Phenix City, Ala.

H35

J. H. KNOX on wall,

Gov't marker
JOINNIE J. KNOX
Ala. Pvt. Co. D.
378 Inf. WWII
Oct. 7, 1900
May 18, 1968

ROBERT H. KNOX, JR.
Apr. 23, 1886
Apr. 17, 1974

JOHN M. KNOX
Jan. 5, 1884
Aug. 14, 1925

*PINKEY J. KNOX
Jan. 6, 1864
Feb. 27, 1944

2 baby slabs

*Obit: 1 daughter, MRS. ODESSA JOHNSON, 4 sons, ROBERT & JUDSON KNOX, both of Phenix City, Ala., J. C. KNOX, of Columbus, Ga., FLOYD E. KNOX of U.S. Army. 1 brother, E. H. HOLLIDAY, of Tupelo, Miss. Member Westside Bapt. Church.

H36

No name on wall,

ROBERT E. DAY
May 3, 1938
Jan. 9, 1951

HATTIE E. DAY
Mar. 31, 1911
May 1, 1982

H37

No name on wall, 1 baby slab.

H38

SESSION on wall,

*SARAH SESSIONS
Dec. 28, 1861
Dec. 25, 1934

2 adult slabs, no markings

*Obit: MISS SARAH SESSIONS, funeral held at Westside Bapt. Church, pallbearers, ALVIN KENNEY, O.C. GIBSON, T. E. BOOTH, JAMES FREEMAN, JAMES SHAVERS & L. BOOKER.

H39

F. S. SNEELINGS on wall, no evidence of graves

H40

J. W. WILLIAMS on wall,

ESSIE H. ALLEN
Oct. 13, 1877
Apr. 29, 1938

JULIA A. WILLIAMS
Apr. 11, 1887
Oct. 14, 1963

one adult slab with headstone toppled over on it, appears to be a W.O.W. stone. Only date of July 13, 1921 can be read.

H41

BROWN on wall,

HENDERSON VINES BROWN
Dec. 24, 1900
Sept. 17, 1958

CARRIE DAVIS BROWN
Sept. 10, 1884
Mar. 5, 1960

H42

BURNETT on wall,

SAMUEL W. BUCHANAN
Feb. 15, 1880
Aug. 9, 1931

*AUGUSTUS W. BURNETT
Jan. 16, 1874
Sept. 7, 1951

*MARY E. BURNETT
Apr. 16, 1873
Sept. 14, 1944

*EMILY JANE BURNETT
July 31, 1842
Dec. 10, 1925

*Obit: died in Jacksonville, Fla. where he lived for 7 years.

*Obit: Harris Funeral Home, REV. T. E. STEELY, offic., pallbearers, OSCAR DAVE, EMMETT JAMES, DURCY HARRISON, HENRY SANDER, J. J. COOK & CLARENCE HANCOCK.

*Obit: died at home of daughter, MRS. J. A. DUKES, of Phenix City, Ala., grandsons pallbearers, EDGAR, JOHN T. & W. D. HARRISON, CURTIS PEACOCK, RILEY STEER, & M.C. BROWN.

H43

J. M. PICKREN on wall,

*MRS. J. M. PICKREN
Nov. 16, 1850
July 7, 1938

*J. M. PICKREN
Apr. 4, 1847
Oct. 25, 1921

WILL? PICKREN
Mar. 31, 1877
Feb. 9, 1926

1 baby slab

*Obit: daughter of late JOHN & POLLIE KING JACKSON, married J. M. PICKREN in Phenix City 1869. 1 son C. H. PICKREN of Phenix City, Ala. 1 daughter, MRS. BESSIE HOLLEY, of Phenix City, Ala. See next page.

*Obit: wife, MRS. HAGGIE PICKREN, 2 sons, J. W. & C. H. PICKREN both of Phenix City, Ala. 2 daughters, MRS. WILLIE PICKREN, MRS. BESSIE PACKARD, both of Phenix City, Ala. 4 sisters, MRS. HEIDA COOPER, MRS. DELIA ALLEN, MRS. QUEENIE CULPEPPER, all of Columbus, Ga., MRS. LIZZIE TREADWAY of Atlanta, Ga. Member 1st Bapt. Church in Phenix City. Worked Central of Georgia Railway 46 years.

112

MRS. M. F. PICKREN, PHENIX CITY, DIES

Mrs. Margaret F. Pickren, well known resident of Phenix City, died at the family residence, 1722 Avenue "A" at 11 o'clock after an illness of a week.

She was born Nov. 16, 1850, the daughter of the late John and Pollie King Jackson and had made her home in this community her entire life. Mrs. Pickren was one of the early settlers of Phenix City having lived in her late residence for the past 22 years.

She was a charter member of the First Baptist church of Phenix City and a sincere Christian spirit and she had made many friends who will learn of her untimely passing with sincere regret. She was married to J. M. Pickren of Phenix City in 1869 and he preceded her in death by 17 years.

She is survived by one son C. M. Pickren of Phenix City, and one daughter, Mrs. Bessie Holley of Phenix City, several nieces and nephews, 10 grandchildren and 12 great grandchildren.

Funeral services will be held at the First Baptist church, Phenix City, at 2:30 o'clock Saturday afternoon with the Rev. Claude Bond, pastor, officiating. Interment will be in the Pine Grove cemetery.

Bearers will be, active: Carl Pickren, Harrell Pickren, Marvin Pickren, Jack Pickren, Felbert Pickren, and William White; honorary, George Goins, T. J. Crawford, Jim Stone, Owens Lumpkin, H. C. Randell, Natom Grimes, Oscar Williams, Willie Henderson, C. H. King and J. P. Blake.

Columbus Ledger

July 8, 1938

Col. 6

Page 12

H44

WHALEY on wall,

HERBERT E. WHALEY
Jan. 28, 1886
Apr. 26, 1918

JAMES ANTHONY WHALEY
Aug. 10, 1892
June 21, 1950

GRACE SMITH WHALEY
Oct. 20, 1898
Feb. 24, 1981

JAMES R. WHALEY
Jan. 7, 1857
Sept. 15, 1929
father

MRS. J. R. WHALEY
May 12, 1859
Apr. 26, 1953

H45

J. H. LYONS on wall,

ETHEL LYONS
May 17, 1891
Nov. 2, 1915

NOLLIE SHEHAN
Sept. 14, 1871
June 23, 1925

1 adult sink

H46

N. W. HOLLEY on wall

4 adult slabs, no markings

H47

J. W. BURKES on wall, no evidence of graves

H48

No name on wall,

LIZZIE MAE CULBERSON
1902-1918

Son. A. CULBERSON
1900-1918

WILLIAM double headstone

CARY A.
Apr. 10, 1879
July 21, 1936

LIZZIE
July 21, 1874
Mar. 30, 1944

H49

No name on wall,

JOHNNIE G. JUNDY
Nov. 25, 1904
June 28, 1929

*WILLIAM F. FORMBY
Pvt. Co.A, 2nd Ala.
Cav. C.S.A.
Sept. 11, 1844
Jan. 24, 1923

*Obit: 2 sons, TOM & GEORGE FORMBY, both of Phenix City, Ala.,
5 daughters, MRS. CARY WILLIAMS, MRS. WILL HARDEN, both of
Phenix City, Ala., MRS. EMMA WOODS, MRS. LUXIE SHAVERS, both
of Girard, Ala., MISS DORA FORMBY, of Columbus, Ga.

H50 MCPHERSON on wall,

N. E. MCPHERSON
Dec. 12, 1879
Oct. 28, 1928

*DANIEL PRATT
Ala. Cook Co. B
20 Inf. WWI
June 1, 1870
Apr. 22, 1953

*Obit: died at Veterans Hospital in Bay Pines, Fla. born June 1, 1877 in Patterson, N.J. wife, MRS. IDA PRATT, of Phenix City, Ala. 3 step-daughters, MRS. CECIL JACOBS, Maryville, Ia., MRS. FRANK LAVENDER, MRS. W. H. WILLARD, both of Columbus, Ga., 4 step-sons, C. B. MCPHERSON, Fort Worth, Tx., J. H. AND B. L. MCPHERSON, both of Phenix City, Ala., H. D. MCPHERSON, Laurel, Md.

H51 S. J. HARRELL on wall,

SUSAN J. HARRELL
Mar. 25, 1870
Oct. 28, 1928

*SAMUEL J. HARRELL
Oct. 18, 1869
Nov. 14, 1955

*Obit: native of Muscogee County, Ga. lived in Phenix City, 64 years. son of BUFORD & MARY GILSON HARRELL, 3 sons, DAVID FRANK, JAMES B., WIL. L. & J. T. all of Phenix City, Ala., 3 brothers, LUCIOUS, OSCAR, both of Phenix City, Ala., GEORGE ED, of Columbus, Ga. 2 sisters, MRS. SUSIE PATRICK, of Griffin, Ga., MRS. LUIA WHITE, of Atlanta, Ga.

H52 A. J. MCPHERSON on wall

1 adult slab with headstone toppled onto it, unable to read

H53 T. W. CAIN on wall,

MRS. ELVIRA CAIN
Mar. 5, 1859
Nov. 23, 1938

H54 RAMSEY on wall,

E. A. RAMSEY
June 28, 1882
Mar. 4, 1938

H55 No name on wall,

M. C. HARREISON
Jan. 19, 1853
Aug. 7, 1919

*MRS. H. C. HARREISON
Oct. 25, 1861
Oct. 2, 1933

1 adult slab, HARREISON on base, headstone toppled onto slab, unable to read.

*Obit: 3 sons, G. S., W. S. & C. B. HARREISON, all Phenix City, Ala. 4 daughters, MRS. J. W. HEARN, MRS. G. D. SHELIMAN, MRS. ELIEN PARADISE, MRS. WILL BRYANT, all of Phenix City, Ala.

H56 No name on wall,

GOLDEN, PEARL
1909-1941
Mother

1 baby slab

H57 MRS. A. BREWER on wall,

JAMES I. BREWER
Oct. 29, 1877
Dec. 3, 1930

W. O. BREWER
Mar. 20, 1883
Dec. 5, 1925

REBECCA BREWER
1856-1920

*A. D. BREWER
June 9, 1862
Oct. 15, 1939

WILLIE PEARL RAY
Mar. 24, 1889
Apr. 10, 1950

*Obit: 1 daughter, MRS. PEARL RAY, of Phenix City, Ala.
life long resident of Phenix City, Ala.

H58 O'NEAL on wall,

*SEABORN BRUCE ONEAL
Aug. 31, 1877
July 22, 1954

HANNIE E. ONEAL
Feb. 3, 1878
Jan. 30, 1963

JESSIE O'NEAL BELCHER
July 9, 1903
June 20, 1920

1 child's grave

*Obit: Born in Harris County, Ga., son of MR. & MRS. CHARLES
O'NEAL. Wife MRS. HANNIE O'NEAL, 1 daughter MRS. O. D. KINDRED.
Member 1st Bapt. Church, Phenix City. 1 son, TOLBERT C. O'NEAL

H59 CUFFINGS & BRINKLEY on wall,

1 adult mound

H60 WALKER on wall,

WILLIAM B. WALKER
Mar. 31, 1875
Jan. 19, 1935

*FRANCES WALKER
Dec. 10, 1881
Nov. 11, 1969

OLLIE M. VICKERY
Dec. 4, 1912
Mar. 22, 1987

*Obit: Born Washington County, Ga. lived in Columbus, 48 years,
3 daughters, MRS. OLLIE MAE BARENTINE & MRS. ANNE WASHAM, both
of Columbus, Ga., MRS. MAUDE SHEFFIELD, of Montgomery, Ala. 3
sons, OWENS WALKER, of Melbourne, Fla., REED WALKER, of Meridan,
Miss., B. F. WALKER, of Houston, Texas.

- H61 No name on wall
- | | |
|--|--|
| LINNIE HAND
Sept. 28, 1889
Dec. 26, 1936 | JOHN J. HAND
Dec. 25, 1879
July 21, 1937 |
|--|--|
- H62 Open lot,
- | | |
|---|--------------------------|
| DAVID LEVI HERRICK
Feb. 28, 1878
Oct. 14, 1937
"LDS" | T. H. JONES
1849-1921 |
|---|--------------------------|
- H63 E. PHILLIPS on wall
- | | |
|---|---|
| MILLIE PHILLIPS
May 20, 1891
May 5, 1920 | CATHERINE PHILLIPS
Sept. 5, 1886
May 24, 1933 |
| BERRY EMMA PHILLIPS
Mar. 5, 1869
May 22, 1934 | |
- H64 Open lot, 1 baby slab
- H65 Open lot, no evidence of graves
- H66 No name on wall,
- | | |
|--|---|
| *AIDICE SHAVER WILLIAMS
Sept. 10, 1868
Oct. 14, 1953 | MONK P. WILLIAMS
June 3, 1879
Jan. 22, 1958 |
|--|---|
- *Obit: daughter of ROBERT & HULDA CLEGG SHAVER, husband, H. P. WILLIAMS, of Phenix City, Ala. Born Union Springs, Ala. several nieces and nephews.
- H67 O.S. WILLIAMS on wall,
- | | |
|---|--|
| RALPH CECIL WILLIAMS
Jan. 13, 1919
Apr. 1, 1919 | MINNIE LEE WILLIAMS
Feb. 5, 1891
Oct. 17, 1915 |
|---|--|
- H68 J. C. TOLBERT on wall,
1 brick baby slab
- H69 J. F. GOODGAME on wall,
- | | |
|---|--------------------------------|
| ?? GOODGAME
?? 20, 1852
?? 28, 1937 | ??
May 24, ??
Mar. 6, ?? |
|---|--------------------------------|
- both slabs badly sunk and in bad condition

*MISS MARY MELTON

Jan. 22, 1850

May 28, 1921

*Obit: 3 daughters, MRS. J. H. LYONS of Langdale, Ala., MRS. L. M. SMITH, MRS. LUTHER J. SMITH, both of Phenix City, Ala., 1 son CURTIS J. COGGINS of Phenix City.

H70

Open lot,

WILLIAMS headstone toppled.

1 baby headstone, toppled

VAITER
w/o CLARENCE G. & IRENE
WILLIAMS
Apr. 3, 1898
Sept. 26, 1912

H71

COGGINS on wall,

*IDA COGGINS
July 23, 1861
Oct. 2, 1932

JOE A. COGGINS
Mar. 3, 1897
Oct. 7, 1918
Gov't marker
Ala. Pvt. US Army
Oct. 7, 1918

WINNIE SNEAD
May 2, 1886
June 30, 1911

1 baby slab

H72

HARRISON on wall,

GEORGE W. HARRISON
JAN. 22, 1887
Sept. 20, 1928

VERNA G. HARRISON
Apr. 10, 1889
June 15, 1960

H73

Open lot, no graves

H74

Open lot, no graves

H75

C. S. HUGHLEY on wall,

2 baby slabs

H76

GULLATT on wall,

MINNIE,
w/o A. L. GULLATT
d. July 6, 1912
age 27 yrs.

H77

J. O. SHEHAN on wall, one adult sink

H78 MRS. A. HALL on wall,

WILLIAM A. HALL
Nov. 27, 1869
Feb. 20, 1912

ALICE H. HALL
Feb. 25, 1877
Feb. 7, 1919

RUBY HALL PARKER
May 13, 1899
Oct. 14, 1968

JAMES CYLDE PARKER
Mar. 16, 1896
Nov. 30, 1951

H79 J. W. HUGHES on wall,

*JOHN W. HUGHES
Oct. 11, 1872
Nov. 10, 1948

ELLEN H. HUGHES
Jan. 14, 1878
Aug. 15, 1957

DUCIA H. BROOKS
Feb. 7, 18?
Feb. 15, 1956
handwritten, hard to read.

*Obit: died suddenly stricken ill in front of Phenix-Girard Bank. Son of JAMES & MARY COURTNEY HUGHES, 2 sons, EARL W. HUGHES, Fort Worth, Texas, WOODROE HUGHES of Phenix City, Ala., 3 daughters, MRS. E. L. JACKSON, of Columbus, Ga., MRS. JOE FUNDERBURK, of Phenix City, Ala., MRS. GEORGE ALFORD, of Orlando Fla. 1 brother, C. S. HUGHES, of Atlanta, Ga., 1 sister, MRS. LESLEY BROWN, of Atlanta, Ga.

H80 Open lot,

W. C. SMITH
May 8, 1869
May 11, 1938

H81 J. Z. WATSON on wall,

MARY JANE WATSON
1935-1941

*J. Z. WATSON
d. Apr. 20, 1928

LUTHER LEE
s/o J.Z. & MARTHA WATSON
Aug. 30, 1909
July 15, 1913

*MARTHA B. WATSON
Apr. 24, 1868
Aug. 11, 1957

JOSEPH HENRY WATSON
s/o J.Z. & H.B. WATSON
Mar. 17, 1899
Mar. 8, 1920

baby slab, s/o
MR. & MRS. H. F. BUSBY

MARY CHRISTINE BUSBY
June 20, 1928
Apr. 9, 1946

EMILIE RAY BUSBY
w/o H. F. BUSBY
Aug. 23, 1903
Oct. 21, 1964

1 adult mound

*Obit: 3 daughters, MRS. SARAH CARGILL, of Columbus, Ga., MRS. SARAH TRUETT & MRS. EUNIC BUSBEY of Phenix City, Ala.

*Obit: born in Sevierville, Tenn. 1 son, J. R. WATSON, of Columbus, Ga., 3 daughters, MRS. VIOLA FRITH, of Phenix City, MRS. FRANCES CARGILL, & MRS. EUNICE BUSBY, both of Cataula, Ga.

H82

RAY on wall,

Brother
M. B. RAY
Sept. 22, 1905
Aug. 28, 1931

Father
M. F. RAY
Feb. 22, 1857
Dec. 14, 1919

Mother
LAURA E. RAY
July 4, 1876
May 26, 1914

H83

Open lot,

1 bad adult sink

H84

W. H. BRYANT on wall,

MARY HERRICKSON
Sept. 17, 1883
Oct. 21, 1914

WILLIAM HERMAN BRYANT
Jan. 20, 1890
June 23, 1964

MRS. LUCY E. BRYANT
Apr. 12, 1892
May 5, 1943

3 baby slabs

H85

No name on wall,

L. W. POWELL
July 26, 1863
Apr. 21, 1918

MARY ELIY
w/o L.W. POWELL
May 4, 1862
July 30, 1915

MARY LILLY POSEY
Mar. 19, 1928
unable to read

WILLIE ETHEL POWELL BRAND
MAR. 28, 1888
Mar. 14, 1982

JEWELL SATURDAY BRAND
Oct. 20, 1883
May 11, 1925
h/o ETHEL BRAND

H86

Open lot, no evidence of graves

H87

Open lot,

JAMES E. MCKINNIE
June 23, 1888
Dec. 17, 1934

1 adult sink

H97 MRS. M. A. WARREN on wall,

MELVIN A. WARREN
Mar. 28, 1897
Aug. 8, 1932

H98 J. H. WILLIAMS on wall,

I. C. WILLIAMS
b. 1879
d. July 4, 1921
w/o J. H. WILLIAMS

*JOHN H. WILLIAMS
Jan. 25, 1870
June 17, 1951

*Obit: Lived in Phenix City 3 years, moved from Hodges, Ia.
native of Alabama. 1 daughter, MRS. LEE RAY, Phenix City, Ala.

H99 H. T. LANE on wall,

3 baby slabs.

H100 PARADISE on wall,

GEORGE E. PARADISE
July 18, 1881
Dec. 8, 1927

*ELLEN H. PARADISE
Mar. 22, 1891
Dec. 13, 1971

1 baby slab.

*Obit: Born in Georgetown, S. C. 1 daughter, MRS. RAYMOND J.
TRIPP. Member St. James FreeWill Bapt. Church.

END
April 8, 1990

LINE UNDER LINDSEY
PHENIX CITY, ALA.

SECTION
"F"

SECTION
"G"

PAVED ROAD

PAVED ROAD

PAVED ROAD

PAVED ROAD

9	8	7	6	5	4	3	2	1	
10	11				16	20	22	23	
12	13	14	15		17	18	19	21	
39	38	35	32	31	28	27	24		
40	37	36	34	33	30	29	26	25	
41	44	45	48		50	52			
42	43	46	47		49	51			
66	64	63	60	57	56	53			
67	65	62	61	59	58	55	54		
64	71	72	75	77	78	80			
69	70	73	74	76	79				
90	89	88	87	85	81				
	91	92	86	84	83	82			
	93	96	97	98	99				
	94	95	100						

1	3	5	7	9					
2	4	6	8	10					
20	19	18	16	15	12	11			
21	17	14	13						
22	24	25	27	28	31				
23	26	28	29						
37				32					
36	35	44	33						

Woods

OPEN
AREA

SECTION
"I"

SECTION
"H"



PINE GROVE CEMETERY, PHENIX CITY, RUSSELL COUNTY, ALABAMA

SECTION "I"

I1 Open lot,

WILLIAM FRANKLIN THOMPSON
Mar. 27, 1881
Mar. 1, 1946

I2 D. M. JOHNSON on wall,

CHARLES E. JOHNSON
Mar. 17, 1920
Mar. 11, 1946

DOLLIE H. JOHNSON
Dec. 14, 1902
July 19, 1989

FRANK B. JOHNSON
Sept. 25, 1896
Sept. 12, 1964

I3 HERMAN on wall,

*DOLLIE MAE HERMAN
Dec. 28, 1877
Feb. 21, 1947

MANVILLE double headstone
NELLIE S. NIMMIE D.
July 12, 1903 July 2, 1899
only date Oct. 20, 1977

*Obit: Born Bell City, Mo. 2 daughters, MRS. JAKE MCVEY, & MRS. W. D. MANVILLE, both of Phenix City, Ala. 4 sons, DAN HERMAN, of Phenix City, Ala., HOMER, JESS, HARRY HERMAN, all of Taulah, La. 2 brothers, PEARL BULLINER, Taulah, La., LONNIE BULLINER, of Bell City, Mo., 2 sisters, MRS. MAGGIE JACOBS, of Taulah, La., MRS. TILDA ROGERS of Bell City, Mo.

I4 No name on wall,

*WILLIAM J. WARREN
FATHER
Aug. 13, 1867
July 10, 1947

MARY C. WARREN
MOTHER
Jan. 16, 1874
Sept. 6, 1965

*Obit: born Perry County, Ala. son of JOHN & MARTHA TERRY WARREN wife, MRS. CALLIE WARREN, 1 daughter, MRS. ELIZABETH SMITH, of Phenix City, Ala., 3 sons, W.C. WARREN, J. B. WARREN, & J. E. WARREN, all of Phenix City, Ala. 2 sisters, MRS. FANNIE POOR, MRS. DEE VAUGHN, of Selma, Ala., 2 brothers, J. D. WARREN, of Montgomery, Ala., R. H. WARREN, of Gadsden, Ala.

I5 Open lot,

*ALFRED B. DAVIS
Feb. 22, 1870
Nov. 3, 1949

*MINNIE LEE DAVIS
Sept. 27, 1878
Jan. 8, 1952

*Obit: Born in Maggs County, Tenn. 3 daughters, MRS. L. L. ARRINGTON, of Columbus, Ga., MRS. C. L. LITTLE & MRS. A. D. STOCKMAN, both of Phenix City, Ala., 1 son R. L. DAVIS, of Columbus, Ga. 2 sisters, MRS. HIRST JONES of Mt. Bury, Ark., MISS ADDIE DAVIS, of Langston, Ala. 1 brother, S. G. DAVIS, of Rising Fawn,

*Obit: born in Hedowee, Ala. daughter of JOHN & SARAH STEWART MACON, 3 daughters, MRS. A. D. STOCKMAN, MRS. C. L. LITTLE, both of Phenix City, Ala., MRS. L. L. ARRINGTON, of Columbus, Ga. 1 son, R. L. DAVIS, of Columbus, Ga., 3 sisters, MRS. C. E. VANN, of Anniston, Ala., MRS. J. A. BOHN, of Virk, Texas, MRS. ALICE BELL, of Texarkana, Texas, 1 brother, ELLIS MACON, of Houston, Texas.

I6 Open lot, one sink

I7 No name on wall,

DENEY F. EDWARDS
Jan. 18, 1928
Apr. 15, 1951
Gov't marker:
Ala. Cpl. 1050 AF Air
Base Gp.

*LILLIE EDWARDS
Oct. 18, 1898
Dec. 29, 1968

DENEY F. EDWARDS, SR.
Jan. 22, 1897
May 25, 1965

*Obit: born in Girard, Ala. Oct. 18, 1893, daughter MRS. FRANCES LOCKWOOD, Schenectady, N. Y. 1 sister, MRS. NANCY ALEXANDER, of Columbus, Ga.

I8 Open lot,

GARY STEVE BRUN
Jan. 10, 1953
July 27, 1980

JOE WAYNE LITTLE
Nov. 28, 1934
May 23, 1954

I9 Open lot on corner, stone on edge of lot, J. L. WATSON.

2 WATSON baby slabs.

I10 R. L. KINGREY on wall, 1 adult sink

I11 Fenced lot, HARDY double headstone with date of July 12, 1915

father
PINK A.
Mar. 30, 1873
Aug. 18, 1956

mother
J. SEMIINE C.
Nov. 25, 1881
Feb. 10, 1984

I12 L. C. MATTOCK on wall,

LOUIE C. WILLIAMS
Aug. 27, 1900
Dec. 10, 1974

*ANNA B. MATTOCK
Jan. 12, 1894
Mar. 25, 1954

MARGARET W. MATTOCK
Feb. 17, 1908
May 18, 1981

LOUIE C. MATTOCKS, SR.
Nov. 16, 1904
July 20, 1952

*Obit: born Lincoln Co., Tenn., daughter of CHARLES S. & CALLIE BRYANT KNOWLES, widow of WALTER B. MATTOCKS. 3 brothers ALTON KNOWLES, of Phenix City, Ala., H. G. KNOWLES, of Ashville, N.C., G. C. KNOWLES, of New York City. 2 sisters, MRS. O. G. SICKLER, of Blanton, Fla., MRS. STELLA O'SHIELDS of Columbus, Ga.

I13 B. G. HARRISON wall,

ADELL HARRIS
Mar. 1, 1896
Apr. 20, 1950
Mother

1 adult mound

I14 Open lot, 1 mound

I15 W. E. HUGHES on wall, 1 adult sink

I16 H. A. TONEY on wall,

HAROLD A. TONEY
Dec. 12, 1900
Aug. 17, 1948

JOHN TAMS
June 9, 1953
unable to read

I17 J. C. BILLINGSLEY on wall,

J. C. BILLINGSLEY
Oct. 3, 1891
Jan. 29, 1948

*FANNIE DELIA BILLINGSLEY
May 19, 1880
Feb. 4, 1953

HAGGIE LEE BILLINGSLEY
Jan. 5, 1910
May 26, 1967

*Obit: born in Tallapoosa County, Ala., widow of J. C. BILLINGSLEY daughter of J. ED. & NAICY HEATES TAPLEY, 3 daughters, MISS HAGGIE BILLINGSLEY, MRS. VERA HUDSON, & MRS. J. C. HOLDEN, all of Phenix City, Ala., 3 sons, L. H. RAY, Cocoa, Fla., E. G. RAY, Opelika, Ala. A. B. BILLINGSLEY, of Phenix City, Ala. 3 brothers, ANDREW TAPLEY, of Chattanooga, Tenn., TOM TAPLEY, of Whitman, Texas, DAVID TAPLEY, of Atlanta, Ga.

I18 No name on wall,

HELWOD, slab homemade
JAMES & ANNIE
no dates

1 baby slab

119 JOE SPEAR on wall,

MINNIE LEE SPEAR
Aug. 15, 1890
Aug. 14, 1960

JOE E. SPEAR
July 3, 1883
Dec. 10, 1946

VIOLA LEE SPEAR
Jan. 6, 1910
Mar. 8, 1953

120 A. J. COLE on wall,

ANDREW J. COLE
Oct. 7, 1900
July 16, 1946

DORA H. COLE
Apr. 6, 1907
May 15, 1979

121 BILLINGSLEY on wall,

O. B. BILLINGSLEY
Mar. 29, 1888
Aug. 1, 1946
W.O.W, Cols. Camp #3

ARA BILLINGSLEY
May 18, 1892
Nov. 27, 1962

*SUSIE BILLINGSLEY
Jan. 7, 1851
Feb. 26, 1926
1 baby slab

Gov't marker;
JACK O. BILLINGSLEY
May 10, 1913
Dec. 26, 1980

*Obit: 2 sons, DAVID, & J. C., both of Phenix City, Ala. 1 sister
MRS. ANN HOWRE, Dadeville, Ala.

122 Open lot,

HERBERT E. BURNS
Aug. 9, 1889
Oct. 27, 1974
Gov't marker
PFC US Army

PEARL H. BURNS
Oct. 4, 1895
Dec. 6, 1983

123 L.L. LAYFIELD on wall,

LILLIAN L. LAYFIELD
Mar. 24, 1906
Sept. 9, 1985

LINDY L. LAYFIELD
July 13, 1903
Sept. 19, 1972

DAVID J. LAYFIELD
May 22, 1924
Apr. 5, 1945
Gov't marker
Ala. PFC 22 Marine
6 Marine Div. WWII

124 CARROLL on wall,

AUDLEY MARTIN CARROLL
Sept. 21, 1906
Apr. 2, 1967

I36

No name on wall,

WILLIAM F. HENDERSON

Mar. 25, 1897

Jan. 23, 1954

ISAAC S. HARRELSON

Jan. 4, 1889

June 4, 1960

MRS. TURA HARRELS W

June 10, 1890

Mar. 14, 1966

I37

BOSS on wall,

JOSIE A. BOSS

Aug. 19, 1904

June 23, 1947

PHILIP BOSS, JR.

Jan. 17, 1893

Feb. 25, 1972

Mason & W.O.W. emblem

END OF SECTION "I"

April 9, 1990

Lot

- A1, MATTIE E. PATILLO born April, 25, 1864, wife of J. R. PATILLO, 2 daughters, MRS. J. R. BLOODWORTH of Seale, Ala., MRS. J. L. HEARN of Cameron, Tex. 4 sons, J. R. PATILLO of New Mexico, HENRY E. of Hawaii, T. J. PATILLO of Columbus, Ga., G. E. of Phenix City, Ala., 1 sister, MRS. JIM COOK of Camp Hill, Ala.,
- A12 CLEAVIE E. COUCH 1 brother, GRAY WILSON, of Columbus, Ga., 2 sisters, MRS. MATTIE MAE FAULKNER, of Columbus, Ga., MRS. ANNIE RUTHERFORD, of Clanton, Ala.
- A30 OSCAR HARRELL, born Nov. 28, 1875 in Thomaston, Ga., son of EUFORD & MARY GIBSON HARRELL, late wife, SALLY HARRELL, 2 daughters, MRS. A. J. MENARD, Los Angeles, Calif., MRS. A. A. ROBERTS, of Phenix City, Ala., 2 sons, LEONARD D. of Memphis, Tenn., LESTER HARRELL, of Los Angeles, Calif., 2 sisters, MRS. EULA WHITE of Atlanta, Ga., MRS. SUSIE PATRICK, of Griffin, Ga., 1 brother, ED. HARRELL of Columbus, Ga.,
- A31 KATIE CARMACK died in Tuscaloosa Ala. hospital, widow of JOHN J. CARMACK, born in Elmore Co., Ala., daughter of HARRISON T. YATES 1 son, JAMES E. CARMACK of Phenix City, Ala., 3 sisters, MRS. FANNIE DEMURS, of Selma, Ala., MRS. MYMA DUNN, of Phenix City, Ala., (only 2 named), 4 brothers, J. P. YATES, Tallassee, Ala., E.D. of Key West, Fla. C. F., of Little Rock, Ark., & WILLIAM W., of Columbus, Ga.
- A31 WINNIE CARMACK DEAN born 30 Jan, 1877 in Hill County, Texas, daughter of H. A. & NARCISSUS COULTER CARMACK, widow of FRANKLIN E. DEAN, 1 sister, MRS. DESSA KYZER, of Phenix City, Ala.
- A33 JAMES G. COWART, wife, MISS MARION KAY of Westminster, S. C., in Aug. 1917, moving to Macon and to Columbus pass 15 years. 1 son CHARLES COWART, 2 daughters, JIMMIE LOU & DORIS COWART, 1 brother, O. H. COWART, all of Phenix City, Ala., 3 sisters, MRS. WILL CASEY of Smithville, Ga., MRS. S. SMITH of Eufaula, Ala., MRS. R. L. INGRAM of Cartersville, Ga.
- B48 LULA FRYER 2 daughters, MRS. G. W. JOHNSON, JR. of Columbus, Ga., MRS. GEORGIA HISE, of St. Louie, Mo., 2 sons, W. F. FRYER, of Columbus, Ga., J. R. FRYER, of Montgomery, Ala., 1 sister, MRS. THOMAS FARLOW, Musceline, Ala.
- B61 ELBERT A. CHAPPELL sone of JOHN H. & SOPHRONIA LYNN CHAPPELL, wife, NELLIE ELECTA TOMEY, 1 son, BURT W., of Columbus, Ga., 3 daughters, MRS. EDWIN BENTLEY, MRS. ALLEN CARPENTER, of Phenix City, Ala., MRS. GEORGE BENSON, Princess Anne, Md., 1 brother, C. W. CHAPPELL, of Phenix City, Ala., 3 sisters, MRS. IDA HILL, MRS. PEARL MILLER, MRS. IRENE KING, all of Phenix City, Ala.
- B62 JAMES M. JACKSON 4 daughters, MRS. ADA CHADWICK, of Birmingham, Ala., MRS. M. SHELL, Midland, Ga., MRS. EVA SLOCUMB of Phenix City, Ala., MRS. MARIE MILLER of Phenix City, Ala., 5 sons, J. A., A. W., M.R., R. G., F.F., all of Phenix City, Ala., 1 sister, MRS. W. A. WIMBERLY of Little Rock, Ark.

- B69 JOSEPH D. MCGUFFEY died in VA hospital, Atlanta, Ga., 2 sons, CHARLES & J. D. MCGUFFEY, JR., 1 sister, MRS. IDA BECK of Atlanta, Ga., 2 brothers, C. G. MCGUFFEY, of Columbus, Ga., WILLIAM MCGUFFEY of Atlanta, Ga.
- B83 JOHN W. HART 2 sons, S. C. HART, C. D. HART, both of Phenix City Ala., 3 daughters, MRS. G. J. JUSTICE, of Columbus, Ga., MRS. ANNIE MAE BROWN, Columbus, Ga., MRS. M. C. GOODWIN, of south Ala.
- B111 THOMAS BRAY, JR. wife, MRS. VIOLET BRAY of Columbus, Ga., 1 sister MRS. JULIUS JONES, Calhoun, Ga., lived in Columbus 5 years.
- C16 M. L. GUNNELS born in Marion Co., Ga., son of OSBORN & NANCY ELLEN LEE GUNNELS, 7 Daughters, MRS. JAMES R. HORNE, MRS. JOE R. BROOKS, MRS. CLAUDE H. KNIGHTON, MRS. PAUL JONES, MRS. DONNELL LINDSEY & MISS REBECCA GUNNELS, all of Phenix City, Ala., MRS. N. A. ESPONGE, New Orleans, La., 4 sons, WILLIAM E. of Columbus, Ga., M. L., Walterboro, S.C., CLARENCE S., of Detroit, Mich., FRANK D. Los Angeles, Calif., 1 sister, MRS. PAUL GOLDEN, of Phenix City, Ala., 1 brother, CLARENCE of Phenix City, Ala.
- C47 ESSIE LIVINGSTON, born Dadeville, Ala., daughter of TAYLOR & JANE MADDEN HARRELSON, 4 daughters, MRS. HAROLD RANDALL, of Columbus, Ga., MRS. J. W. LIESES, of Columbus, MRS. J. C. HEWITT, MRS. E. G. -PATE, both of Columbus, Ga.
- C63 ELBERT U. HELMS son of MR. & MRS. C. C. HELMS, 3 daughters, EUNNELLE, BERNIC & CHRISTINA HELMS, 4 brothers, E. L., G. W., CLYDE, JULIAN, & TALMADGE, 2 sisters, MRS. WALTER DAVIS, MRS. E.M. NORRIS, all of Girard, Ala.
- C105 DAVID W. WAGES 3 sons, MAX J., MORRIS C., of Columbus, Ga., COLEMAN J. of Atlanta, Ga., 2 brothers, JACK C., & GLENNIE of Phenix City, Ala., 2 sisters, MRS. BELL TAYLOR, Birmingham, Ala., MRS. ANNIE LOUIS of Vernon, Ala., born in Columbia, S.C., son of JACK C. & REBECCA WAGES.
- C163 LULA LOVE born in Abbeville, Ala., daughter of J. M. & MARTHA MURPHY widow of C. B. LOVE, lived Phenix City 3 years, moving here from Henry Co., Ala., 1 daughter, MRS. IVEY ABBOT, of Phenix City, Ala., 1 son, SHEBY LOVE, of Phenix City, Ala.
- C205 WILLIAM LUCIUS HARRELL lived Phenix City, Ala., 79 years, born Dec. 23, 1864, son of BUFORD & MARY GIBSON HARRELL, wife, MARY DOCIA MCGEE, 1 son WILLIAM SIDENY HARRELL, of Phenix City, Ala., 2 brothers, OSCAR HARRELL, Phenix City, ED. HARRELL of Columbus, Ga. 2 sisters, MRS. SUSIE PATRICK, Griffin, Ga., MRS. LULA WHITE, of Atlanta, Ga.,
- C219 IRENE WHITE MORRIS born in Phenix City, Ala., daughter of REV. WILLIAM DAVID & MARY JANE MCHAFFEY WHITE, husband, GEORGE MORRIS, of Columbus, Ga., 2 daughters, MRS. MARY M. OVERMYER, New Haven, Ind., MRS. MUSSETTE M. RICHARD, of Columbus, Ga. 4 sons, WILLIAM C., JOHNSON C. & BOBBY Q., all of Columbus, Ga., SGT. REGINALD H., Camp Lajunin, N.C. 1 sister, MRS. LILLIE SANDERS, of Phenix City, 2 brothers, JOHN O., of Phenix City, NORMAN WHITE, Knoxville, Tenn.

- C236 WILLIE V. WHIPPLE, daughter of REV. WILLIAM WHIPPLE, founder and first pastor of WestSide Bapt. Church, mother was JEANETTE STEWART WHIPPLE, died in Alexander City, Ala. hospital Born June 8, 1884, never married.
- C281 LINDA SMITH O'GRADY died in Birmingham, Ala., widow of JAMES LUTHER O'GRADY, born in Alexander City, Ala., daughter of THOMAS JUDGE & ANNIE LOU PREER SMITH. 2 daughters. MRS. ANNIE LOU GUNN, Tallahassee, Fla., MISS REBECCA O'GRADY, OF Birmingham, Ala., 2 sons; THOMAS JUDGE O'GRADY, JR., of Dallas, Tex., LOUIS EUGENE O'GRADY, Fort Myers, Fla., 2 sisters, MRS. GRACE JAMES & MISS ANNIE LOU SMITH, both of Birmingham Ala.
- C289 F. M. PAYNE Conf. Vet. 1 son, C. D. PAYNE of Phenix City, Ala., 1 daughter, MRS. MYRTLE HORNE, Girard, Ala.
- C319 MRS. PORTER LEE (POPE) 2 daughters, MRS. W. H. CONKLE, of Phenix City, Ala., MRS. L. W. HODGES, SR., of Columbus, Ga., 3 sons, LEWIS V. POPE of Phenix City, ARTHUR DOUGLAS POPE, SR., Tucson, Az., L. L. POPE, Charleston, S.C.
- C347 WILLIAM SANDERS HILL, born Nov 25, 1846, 3 daughters, MRS. JENNIE SHEHANE, MRS. BESSIE GIBSON, MISS RUBY HILL, all of Phenix City, Ala., 1 son, ERALE HILL
- C369 MAUDE HUNTER RAY wife of late JESSE CALHOUN RAY, born Chambers Co. Ala., daughter of WOODSON A. & DELPHIA HENDERSON HUNTER, 2 daughters, MRS. T. M. SHAVER, Columbus, Ga., MRS. A. J. LEWIS, of Phenix City 1 son, FRED H. RAY of Phenix City, Ala., 6 sisters, MRS. WOODIE MCLENORE, MRS. CLIFFORD SEABORN, MRS. D. L. JENKINS, MRS. ALBERT CHADWICK, all of Phenix City, Ala., MRS. ETHEL LEWIS, Savannah, Ga., MRS. IDA RESSEAU, of Columbus, Ga.
- C370 NAMIE MOSS, member United Congregational Christian Church, Phenix City, Ala., Colonial Funeral Home.
- D1 LEILA DECKER DUKE lifelong resident of Phenix City, daughter of JOHN F. & AMELIA SHADDOCK DECKER, widow of LYNN DUKE, 5 sons, CLARENCE E. of Macon, Ga., HARRY L, of Chattanooga, Tenn., LELAND M. of Vicksburg, Miss., ARCH S. DUKE, of Travelers Rest, S.C., JOHN F. of Phenix City, Ala., 1 brother, JOHN A. DECKER of Selma, Ala.
- D15 FLORENCE MAE PYLE native of Ala., lived in Phenix City, 74 years, daughter of JAMES & HENRIETTA PYLE, nephew, GEORGE R. GRESHAM, of Smiths, Ala., niece, MISS ESSIE GRESHAM, of Phenix City, Ala.
- D26 SALLIE FREEMAN RAGENSBERG daughter of JAMES T. & CATHERINE BROWN FREEMAN, 2 brothers, OTIS FREEMAN, Montgomery, Ala. AUSTIN FREEMAN of Akron, Ohio, 1 sister, MRS. ADA HARVEY of Phenix City, Ala., born in Tallassee, Ala., died in rest home in Dadeville, Ala.

- D26 JOSEPHINE F. BLACKMON, born Tallapoosa Co., Ala., Nov 25, 1875, widow of W. O. BLACKMON, 3 sons, CLAYTON, of Forest Park, Ga., Clarence of Charleston, S.C. FRANK W. of Atlanta, Ga., 2 daughters, MRS. FRANCES HEATH, MRS. MARION H. CASPER of Columbus, Ga., 2 brothers, OTIS FREEMAN, of Montgomery, Ala., AUSTIN FREEMAN, of Akron, Ohio, 2 sisters, MRS. ADA HARVEY of Phenix City, Ala., MRS. SALLIE RAGENSBERG, of Dadeville, Ala.
- D26 ADA FREEMAN HARVEY, born Elmore Co., Ala., daughter of JAMES T. & CATHERINE POWELL FREEMAN, 1 son, A. FREEMAN HARVEY, of Honolulu, Hawaii, died in Opelika Ala. nursing home
- D60 LORENAH HARRIS, 1 sister, MRS. T. E. COFFIELD, of Columbus, Ga. Lee County Ala. native.
- D80 JIMMIE A. COLE, born in Reeltown, Ala., daughter of JIM & ABBIE RICHARDS GLOVER, husband, W. T. COLE, 1 son, LINWOOD L. COLE, of Columbus, Ga., 1 daughter, MRS. EDRIE COLE HARRELL, of Phenix City, 1 sister, MRS. J. T. JONES, of Cordele, Ga.
- D88 W. L. MOORE, born Macon County, Ala., son of JOHN SPENCER & MATTIE GOINS MOORE, lived in Phenix City, Ala. 70 years, moved from Loachapoka, Ala., wife, MRS. NE LLIE SHAW MOORE, of Phenix City, Ala., 4 sons, A. L., A. C., I. E., G. E., all of Phenix City, Ala., 3 daughters, MRS. WILLIAM HOUSE, Columbus, Ga., MRS. L. F. EDWARDS, of Phenix City, Ala., MRS. LAZROUS HOLMES, of Phenix City, Ala., 1 brother, ARTHUR MOORE, of Columbus, Ga. full name WILLIE LEE ARNOLD MOORE.
- D90 EFFIE JONES UNDERWOOD, born in Barbour Co., Ala. daughter of MARION & ELIZABETH MATHIS SHIRAH, 4 daughters, MRS. CLARA JONES, of Yatesville, Ga., MRS. ZETTIE THOHASON, MRS. ESTILIE UNDERWOOD, MRS. RUTH TUCKER, all of Columbus, Ga. 3 sons, ZION, LESTER & MURRELL JONES, all of Columbus, Ga., 1 sister, MRS. EHNIE HELMS, of Samson, Ala.
- F2 WILLIAM H. CARLIN, born in Gadston, Ala. son of JAMES CARLIN, wife MRS. ANNIE IDA SMITH CARLIN, 1 brother, E. D. CARLIN, Palm Springs, Calif. 1 sister, MISS JEANNIE D. CARLIN, Long Beach, Calif., lived in Tampa, Fla., formerly of Phenix City, Ala.
- F3 ELISHA L. JOHNSTON, born Dec. 9, 1872 in Coosa Co., son of JAMES F. & OZELLA LINDSEY JOHNSTON, wife, MRS. ESSIE LAWLESS JOHNSTON, buried at Lakeview Memory Gardens.
- F15 WALTER G. ROBERTSON, born Danville, Va., lived Phenix City, Ala. 46 years, coming from Pittsylvania Co., Va., wife, MRS. SUSIE SMITH ROBERTSON, 2 daughters, MRS. DEAN BYRD, of Dothan, Ala., MRS. CARRIE RHODES, of Greensboro, N.C., 2 sons, HARRY ROBERTSON, Columbus, Ohio, LUTHER ROBERTSON, Greensboro, NC., 2 sisters, MRS. CARRIE HODNEIT, & MRS. ELIZ. LAMPRON, both of Newport News, Va.

- F24 ATHA GOINS LOWE, born in Lee County, Ala., daughter of THOMAS J. & KITTY GREENE GOINS, 2 daughters, MISS LILY LOWE, of Phenix City, Ala. MRS. A. W. POULSON, of Waycross, Ga., 1 sister, MRS. P. C. TURNER of Columbus, Ga., 2 brothers, E. H. & T. J. GOINS, both of Columbus, Ga.
- F25 MARTINA SAYERS WADDELL, born Aug 12, 1879 in Tallassee, Ala. daughter of MOSEY & TINA LINDSEY SAYERS, widow of C. S. WADDELL, 2 sons, WILLIAM, K. OF LaFayette, Ga. 6 sisters, MRS. ENMA LECROY, MRS. ADA WILLIAMSON, both of Sandy Ridge, Ala., MRS. IMOGENE LECROY, Montgomery Ala., MRS. RUBY MATTHEWS of Tallassee, Ala., MRS. ODESSA FITTMAN of Birmingham, Ala., MRS. DOVIE BONDURANT, of Jacksonville, Fla., MRS. W. D. CRAWFORD Pensacola, Fla., full name, TINA DEMACOURIS WADDELL, died at home of daughter in Pensacola, Fla.
- F34 LIZZIE L. WILLIAMS, 3 daughters, MRS. EDITH REESE, of Tampa, Fla., MRS. SARAH K. TICE & MRS. IDA RIDDLE, both of Phenix City, Ala., 2 sons, WARREN, of Miami, Fla., JOE, of Columbus, Ga., 1 brother, JIM RUTLEDGE, of Riverview, Ala.
- G4 NANNIE N. ANDERSON, born Ewsite, Ala., daughter of WILLIAM HENRY & LENA FRANCES MITCHELL MAGUIRE, husband, L. B. ANDERSON, 1 daughter, MRS. MAE FULLER, of Phenix City, Ala., 2 sisters, MRS. JOHNNIE GRANGER, MRS. A. B. TEEL, both of Columbus, Ga.
- H2 GEORGE C. HOWARD born in Phenix City, Ala., son of CHARLES W. & FANNIE MCBRIDE HOWARD, 5 brothers, J. W., GROVER C., HENRY F., all of Columbus, Ga., W. D. of Phenix City, Ala., CHARLIE HOWARD, of Wrightsville, N. C.
- H10 WILLIAM A. PURSELL, born in Tallapoosa Co., Ala., son of NATHAN & ELIZABETH MORRIS PURSELL, 2 daughters, MRS. HOLMES GOLDEN, OF Augusta, Ga., MRS. MARY COOPER, of Phenix City, Ala., 1 son, W. R. PURSELL of Jacksonville, Fla., 1 sister, MRS. ALLEN YATES, of Brunswick, Ga., 3 brother, GEORGE, Prattsville, Ala., CAROLL of Montgomery, Ala., ADDIS OF Enterprise. lived here 58 years moving from Elmore Co., Ala.
- H12 CHARLIE B. WHITE, born Harris County, Ga., son of JOHN R. & SUSIE BURKES WHITE, wife, MRS. MINNIE LEE WHITE, of Phenix City, Ala., 3 daughters, MRS. M. P. BROWN, Juniper, Ga., MRS. R. L. COOK & MRS. HAROLD GAINES both of Phenix City, Ala., 4 sons, CHARLIE B, JR., ROBERT J., both of Phenix City, Ala., JAMES L. of Columbus, Ga., FRANK of Miami, Fla., 1 sister, MRS. ANNIE JOHNSON, of Columbus, Ga.
- H12 MINNIE W. WHITE born Tallassee, Ala., daughter of GEORGE F. & MARY BLACKNON WEAVER, wife of late C. B. WHITE, 3 daughters, MRS. M. P. BROWN of Juniper, Ga., MRS. R. L. COOK, SR., & MRS. HAROLD GAINES, both Phenix City, Ala., 4 sons, C. B., JR., ROBERT J., both Phenix City, JAMES L., Unnipier, Ga., FRANK WHITE, Miami, Fla., 1 sister, MRS. B. G. MAXWELL, Kennesaw, Ga.

- 162
- H15 MATTIE WILLIAMS HOLTON, born in Phenix City, Ala., daughter of ANDREW & SALLIE AUTRY WILLIAMS, 1 son, WILLARD HOLTON, Columbus, 4 daughters, MRS. DOLLIE M. JOHNSON, MRS. P. A. GERNIGAN, both Phenix City, Ala., MRS. HELEN BENTLEY, MRS. W. R. MORRISON, both Columbus, Ga. 1 brother LONNIE WILLIAMS, San Diego, Calif.
- H23 AMMA LEE CROWLEY, born in Pike County, Ala., daughter of J. W. & ROXIE JAMES BARR, wife of ALFORD CROWLEY, 3 daughters, MRS. H. A. WATTS & MRS. ANTON ENRISH, both of Columbus, Ga., MRS. B. F. WILSON, Leeds, Ala. 3 sons, GEORGE, K. B., both Phenix City, Ala., CHARLIE CROWLEY, of Orange, Tex. 1 sister, MRS. TOM SHEPARD, of Brundidge, Ala., lived here 36 years coming from Enterprise, Ala.
- H24 STERLING P. MATTHEWS, born Enterprise, Ala., son of WALKER & CLIFFORD PRICE MATTHEWS, wife, NORA BELL MATTHEWS of Phenix City, Ala., 2 step sons, I. W. CARMACK of Decatur, Ga., C. A. CARMACK, SR. of Columbus, Ga. 2 step-daughters, MRS. W. P. COGDELL of Bleeker, Ala., MRS. L. P. STOUGH, of Phenix City, Ala., 2 brothers, W. C. of Columbus, Ga., & Dr. W. H. MATTHEWS of Athens, Ga., 1 sister, MISS MINNIE MERLE MATTHEWS, of Phenix City, Ala. Owner of Matthew Realty Co., lived in Phenix City 30 years.
- H30 JOSEPH A. MCNEAL, born Henry County, Ala. son of WYLIE I MCNEAL, widow MRS. ANNIE SMITH MCNEAL, 1 son, HERMAN J. MCNEAL of Columbus, Ga., 1 daughter, MRS. EDDIE HAMMOCK, of Phenix City, Ala., 2 brothers, ELISHA MCNEAL of Dothan, Ala., NOAH MCNEAL, Donaldsonville, Ga., 2 sisters, MRS. FANNIE CROCKETT, MISS MADDIE MCNEAL, both Dothan, Ala.
- H40 JULIA A. WILLIAMS, born Taylor Co., Ga., 1 son, OSCAR D. WILLIAMS, of Seale, Ala., 1 sister, MRS. ADDIE C. HARRIS, of Phenix City, Ala.
- H41 CARRIE DAVIS BROWN, born Dadeville, Ala., widow of ELLIE C. BROWN, 2 brothers, JOHN H. SANDERS, of Columbus, Ga., WILLIE SANDERS, of Dadeville, Ala., lived in Columbus, 42 years, moving here from Alexander City, Ala.
- H66 MONK P. WILLIAMS, born Harris County, Ga., son of JAMES & MARY JACKSON WILLIAM, of Phenix City, Ala., 1 sister, MRS. ANNE MARTIN, of Columbus, Ga.
- H72 VERNA G. HARRISON, born in Phenix City, Ala., daughter of LEVI JONES MARY ANN RENTFROW GOINS. 1 son, MONROE L, of Phenix City, Ala., 1 daughter, MRS. HAZEL HARRISON, of Phenix City, Ala., 1 sister, MRS. MAY THARP, Tampa, Fla. 4 brothers, C., G. H., E. G, of Phenix City, Ala., JOHN L. GOINS, Corsicana, Tex.
- H79 ELLEN H. HUGHES, widow of J. W. HUGHES
- H81 MARTHA B. WATSON, born in Sevierville, Tenn., 1 son, J. R. WATSON, of Columbus, Ga., 3 daughters, MRS. VIOLA FRITH, Phenix City, Ala., MRS. FRANCIS CARGILL, MRS. EUNICE BUSBY, both of Cataula, Ga.
- H84 WILLIAM HERMAN BRYANT, son of WILLIAM & LIZZIE HALL BRYANT, born Aiken, S.C., 1 sister, MRS. EMMA B. HORNE, of Phenix City, Ala.

- 101
- I4 MARY C. WARREN, born Perry County, Ala., daughter of JOHN & SARAH LOVELADY SANDERS, 1 daughter, MRS. ELLIE DEE SMITH, 2 sons, J. D. & J. E. WARREN, all of Phenix City, Ala., 1 sister, MRS. MAHALEY HENLEY, of Montgomery, Ala.
- I11 PINK A. HARDY, born Harris County, Ga., son of WILLIAM DAVID HARDY & MARTHA CHABWICK HARDY, widow, JOSEPHINE HARDY, of Phenix City, Ala. 1 daughter, MISS RUTH HARDY, of Phenix City, Ala., 1 son, JESSIE E. HARDY of Phenix City, Ala., 1 brother, JAMES O. HARDY, of Phenix City, Ala., member Union Prim. Bapt. Ch.
- I19 MINNIE LEE SPEAR, born in Dadeville, Ala., daughter of WILEY & MATILDA BURNETTE HARRISON, 4 sons, FRANK, JOHNNY F. & JIMMY C., all of Phenix City, Ala., JOSEPH ELLIS SPEAR, Jay, Fla., 5 daughters, MRS. HELEN GOINS, MRS. EUNIC BENTLY, MRS. BETTY BRANNO, all Phenix City, Ala., MRS. MARY COTTINGHAM, Charleston, S.C., MRS. LUVENER ETHRIDGE, Columbus, Ga. 2 half sisters, MRS. EFFIE MAE DUKE, Memphis Tenn., MRS. MARY HANAKER, Spokane, Wash. 3 brother, JOHNNY HARRISON, Phenix City, Ala., DEWEY HARRISON, Memphis, Tenn, EDGAR HARRISON, of Columbus, Ga., 1 half brother, JAMES DUKE, Washington.
- I21 ARA BILLINGSLEY, widow of DAVE BILLINGSLEY, born in Phenix City, Ala. daughter of J. W. & SUSIE JANE GRIGGS HICKMAN, 2 daughters, MRS. MARGARET B. LANLEY, Leeds, Ala., MRS. FRANCES B. ADAMS, Phenix City, Ala., 3 sons, JACK O., Phenix City, Ala., SGT. DOCK R., Fort Jackson S.C., LEE H., of Danville, Va., 1 sister, MRS. J. R. PRESSLEY, of Phenix City, Ala.
- I25 FOREST E. LEE, born in McKenzie, Ala, son of GEORGE & LULA STANLEY LEE wife, MRS. DAISY LEE, of Columbus, Ga., 2 daughters, MRS. MITCHELL Parker, Phenix City, Ala., MRS. JAMES CONE, Montgomery, Ala., 6 sons, HENRY LEE, Phenix City, GEORGE LEE, LACROSSE, WIS., JACK LEE, Long Beach, Calif., WILLARD, Camp Pendleton, Calif., EDWARD LEE, Pineville, La., 2 sisters, MRS. CORRINE BAGLEY, Eufaula, Ala., MRS. CARTIN SELIS, Greenville, Ala., 1 brother, GRADY LEE, Columbus, Ga.
- I35 MAMIE H. BURKES, daughter of R. A. & LODUSKIE PITTS HUGULEY, widow of FRANK BURKS, 3 sisters, MRS. F. K. ANTHONY, MRS. ANNIE MAE BROWN, both of Phenix City, Ala., MRS. A. C. OGLETREE, Crawford, Ala., 1 brother, P.H. HUGULEY.
- I36 MRS. TURA HARRELSON, born in Columbus, Ga., daughter of WILLIAM J. HENDERSON, 2 sisters, MRS. C. E. SEWELL, of Columbus, Ga., MRS. DOCCIA GILLILAND, Opelika, Ala., 2 brothers, ROY HENDERSON, Columbus, Ga., MILLARD, Dahlonga, Ga.

160

These obits were found while scanning the microfilms of the Columbus Sun and Columbus Ledger newspapers. No markers were located in Pine Grove for these souls, so they are added as a matter of record, "GONE BUT NOT FORGOTTEN"

May 28, 1921

MISS MARY MELTON

born Jan. 22, 1850, nephews acted as pallbearers, J. R. BIRD, L. M. ALVERSON, A. E. WADE, ROBERT KERR, F. A. ANMONS, B. F. ADDISON, member WestSide Bapt. Ch, Phenix City, Ala., 2 brothers, J. O. MELTON, W. H. MELTON, both of Phenix City, Ala., 1 sister, MRS. A. L. JOHNSON, of Phenix City, Ala.

Dec 14, 1950

MRS. ANNIE MAE BAKER

born in Columbus, Ga., Nov 16, 1888

June 19, 1945

LINDA FAYE BOWENS

daughter of MR. & MRS. JIMMIE T. BOWENS, 2 brothers, JIMMIE LEE, HENRY L. BOWENS, 3 sisters, LILLIAN, LORENE, SUSIE ANN, ARDATH MARIE.

Jan. 24, 1945

H.O. COLLIER

daughter, MRS. D. J. BURNS of Birmingham, Ala., 1 brother, in Philadelphia, Pa. 80 years old, found dead, Harris Fun. Home.

June 25, 1945

RALPH CANTRELL

born Oct. 6, 1896, in Bowden, Ga. 1 brother JOHN T. CANTRELL, of Columbus, Ga. 3 daughters, MRS. HELEN LAFRANCIS, MRS. VELMA CARDI, of Columbus, Ga., MRS. MABBA BARINGHAM, Birmingham, Ala. son of ANNIE CANTRELL, & late WILLIAM CANTRELL.

MRS. RACHEL CAUSEY

died April 25, 1934, interment at Pine Grove.

Mar. 17, 1942

MRS. SUSIE MATHEWS CHAPPELL

born Conecuh County, Ala., Sept. 20, 1894, daughter of S. L. FEIGAN & late MRS. ANNIE MILLER FEIGAN, husband C. W. CHAPPELL, 1 daughter, MRS. JAMES CARLISLE, 1 sister, MRS. NAOMI KNOX, father, S. L. FEIGAN.

May 24, 1943

J. R. COOPER, 86 years old

life long resident of Phenix City, Ala., 2 sons, CLYDE & CARLISLE COOPER, 2 daughters, MRS. C. E. MARTIN, Atlanta, Ga., MRS. J. W. PARHAM, Albany, Ga., 9 grandchildren, 3 great grandchildren.

Sept. 2, 1940

MRS. HESSIE CROUCH

lived at 15 22nd St., Columbus, Ga., burial Pine Grove, pallbearers, J. R. ROCKESTER, W. M. TERRY, J. M. FULLER, C. S. MEIBOLS, G. B. GETER, DEWEY ELLIOTT.

July 7, 1938

MISS LIZZIE DAVIS, 81

life long resident of Columbus, Ga., 1 brother, JOE DAVIS, of Columbus, Ga., 2 sisters, MRS. LUCY BRITTINGHAM, Atlanta, Ga., MRS. MATTIE OSBORN, Columbus, Ga., died at home of niece, MRS. E. E. SWEAT.

Jan. 2, 1934

A. E. EATHERLEY, 73

died at the home of his son JOHN EATHERLEY, Alford Fun. Home. Interment at Pine Grove.

July 6, 1938

W. E. FITZGIBBONS 52

WILLIAM EDWARD, died of a self inflicted gunshot wound, according to a coroner's jury.

June 10, 1952

BONNA FRANKLIN age 66

widow of W. H. FRANKLIN, born April 31, 1879 in Georgia, sons, JAMES B., of Miami, Fla., THOMAS E., of Thomasville, Ga., W. H. of Phenix City, Ala., B. L., of Whigham, Ga., JOSEPH B. FRANKLIN, U.S. Army. 3 daughters, MRS. J. B. MAREKMAN, Auburn, Ga., MRS. BERNARD BYND, Baltimore, Md., MRS. H. L. VICK, of Boston, Ga.; 2 sisters, MISS MARY ROLAND, N.Y., MRS. O. J. HULETT, Pavo, Ga.

Aug. 2, 1931

MRS. EMMA FREEMAN

lived at 517 8th Ave., Phenix City, Ala., REV. J. L. DANIEL, pastor of Trinity Meth Ch. officiated. Interment at Pine Grove.

Jan. 10, 1952

FRANCIS M. GRANT 86

born March 2, 1866 in Florida, son of ZACK & EMMA DAVIS GRANT, died at home of daughter, MRS. E. PITTMAN, Phenix City, 1 son JAMES H. GRANT, Phenix City Ala., one other daughter, MRS. RALPH STATAHMAN of Phenix City, Ala.

Dec. 2, 1927

LULA LOUISE GRIMES

REV. A. J. CONE officiated. Interment at Pine Grove.

Sept 5, 1951

MRS. NORA G. HARKEY

WIFE OF ROBERT L. HARKEY, born Oct. 12, 1896 in Colquitt Co., Ga., daughter of JESSE & HARRIET HATCHER STOREY, moved to Phenix City, Ala. 6 years ago coming from Austin, Texas, 1 son, CECIL O'NEAL, Dothan, Ala., 2 daughters, MRS. JEAN. CHRISMAN, Phenix City, Ala., MRS. GRACE STILLWELL, Loral, Md., 1 brother, HAMILTON STOREY, Webster, Fla., 1 sister, MRS. GEORGIA CROSS, of Columbus, Ga.

Sept 24, 1944

TRAVIS HARPER

2 daughters, SHIRLEY ANN, 4 years, GLORIA EVELYN HARPER, 2 years, father, JOHN T. HARPER, Hiram, Ga., brothers, THOMAS E., GEORGE, CLARENCE, & JACK HARPER, all Hiram, Ga., BUNA LEE HARPER, U.S. Army, 2 sisters, MRS. FLORANCE CREWS, Villarica, Ga., MRS. BUSTER JOHNS, Hiram, Ga.

Nov. 5, 1950

MRS. LUCY F. HARRIS, 37

lived in LaGrange, Ga., 2 daughters, SANDRA & NAN HARRIS, 2 sons, KENNETH & RAY MILLER, of LaGrange. 2 sisters, MRS. CECIL GRIFFITH, Phenix City, Ala., MRS. RAY HEVELHURST, Miami, Fla. 1 brother, WILLIE G. MCCLUNG, Phenix City, Ala.

Sept. 23, 1914
MRS. EMMA LUMPKIN

found dead in bed, suffered 2 years from pehagra, 56 years old, 2 sons FRANK of Clanton, Ala., ARTHUR of Taylor, Ala., 2 daughters, MRS. NOLE M. KINNEY of Girard, MRS. ELMA LONG of Phenix City, Ala.

Nov. 29, 1928
MRS. GEORGIA MCGUFFEY 78

son C. G. MCGUFFEY, of Columbus, W. M., of Atlanta, Ga.

July 7, 1943
MRS. W. C. MIDDLETON 38

born Alexander City, Ala., daughters, CAROLYN A. MIDDLETON, ANA MIDDLETON, both Phenix City, Ala., 4 sisters, MRS. LINDA O. GRADY, of Auburn, Ala., MRS. W. D. MULLINS, Rockdale, Tx., MISS ANNIE LOU SMITH, Birmingham, Ala., MRS. GRACE SLAUGHTER, 1 brother, F.W.??

Aug 2, 1937
HORACE JACKSON MILLS

Inf. so of MR. & MRS. FRANK MILLS, 5 brothers, MATHEW, ALVIN, HUBBARD, ROY, WILLIAM BROOKSHIRE, all Columbus, Ga.,

Aug. 2, 1931
MAE MILLS

services were held at Pine Grove Cem., John S. Sharp, off.

Feb. 21, 1951
MISS EMMA MILNER

born Coosa Co., Ala., May 25, 1886, daughter of CICERO & NANCY ANNA BICE MILNER, 1 sister, MRS. LYNNIE BEASLEY, Goodwater, Ala., 2 brothers, CLARANCE MILNER, Phenix City, WILLIAM MILNER of Columbus, Ga.

Jan. 30, 1933
D. M. PACE 80

died at the res. of son E. G. PACE, other sons, REV. W. W. of Sycamore, Ga., J. A., Seneca, S.C., B. B. McRae, Ga., C.W. of Orangeburg, S.C., 2 brothers, CALVIN & MONROE of south Ga.

Aug. 2, 1931
ROBERT ARNOLD POLLOCK

inf. son of MR. & MRS. H. D. POLLOCK, 1 sister, TRESSA POLLOCK. interment at Pine Grove

Nov. 2, 1927
MRS. SUSIE POUNDS

F.W. Britton Fun. Home, Rev. S.S. Williams & Rev. John S. Sharp, offi, inter Pine Grove

Dec. 14, 1927
WALTER KENNON

died at home in Harris County, Ga, Interred at Pine Grove.

June 10, 1952

JESSE HELMS 46

lived Geneva, Ala., born Coffee County, Ala., Feb. 12, 1906, son of JOHN & ALICE PARKER HELMS, wife, MRS. BOBBIE HELMS of Geneva, Ala., 3 brothers, DAVE HELMS, Bartow, Fla., JOHNNY HELMS, Winter Garden, Fla., HOMER HELMS, Elba, Ala.

Jan. 20, 1950

MRS. THELMA LOIS HELMS 45

born Lee County, Ala., lived awhile in Hartford, Ala., daughter of ALBERT BRUCE BEANE, husband, W. R. HELMS, Phenix City, Ala., son, WILLIAM ALBERT HELMS, Phenix City, Ala., 2 daughters, MISSES VIOLA & EVELYN HELMS, both of Phenix City, Ala. Pallbearers, FRED HELMS, CHARLEY HELMS, HENRY HELMS, JOHN HELMS, HOWARD HELMS, BEN HELMS.

Mar. 3, 1950

ALBERT HORTON, 55

died at home of mother in Alexander City, Ala., 1 son, HUGH HORTON, of Phenix City, Ala., his mother, 2 brothers, 6 sisters in Alexander City, Ala.

Jan. 16, 1941

MRS. GEORGIA HOWARD

born May 21, 1862, Troup Co., Ga., 6 nephews, Y. A. THOMPSON, JESSIE BURK, of Phenix City, Ala., W. F. & JOE THOMPSON, OSCAR BURKS, of Columbus, Ga., CUMBLE BURKS, Jacksonville, Fla., 2 nieces, MISS ANNIE JOHNSON, Columbus, Ga., MRS. G. W. JOHNSON, Langdale, Ala.

March 17, 1942

MR. THOMAS E. HUNT

of Crawford, Ala., who died Sunday evening, were held Tuesday P.M. at Britton & Dobbs, Rev. Huckeby, Off. Interment at Pine Grove.

Mar. 14, 1942

MRS. THOMAS W. HUNT

lived Crawford, Ala., wife, MRS. JESSIE HUNT, 3 sisters, MRS. MINNIE YOUNG MRS. EDDIE OLIVE, MRS. RUBY DEAL, all of Fla.

Feb. 16, 1906

THOMAS J. JONES aged 70

Conf. Vet. MRS. M. A. JONES, Columbus, Ga., MRS. MAGGIE REID & HISS RUTH GIBSON, both Phenix City, Ala.

April 17, 1941

LEE DOYLE LANGFORD 52

died April 16, 1941 Vet. hospital Montgomery, Ala., wife formerly HISS GWYNDOLIN ROGERS of Phenix City, Ala., son LEE DOYLE LANGFORD of Phenix City, Ala.. his father, ROBERT L. LANGFORD, of Phenix City, Ala., sister, MRS. MARION W. WORD of Phenix City, Ala., MRS. J. RUSSELL SPEED, Auburn, Ala., MRS. ROBERT FLOYD, of Phenix City, Ala.

Jan. 16, 1929

MRS. JOSEPHINE LEE age 78

son A. G. LEE,

Jan. 16, 1929

W. F. LANCE,

died at res. 418 3rd Ave. Phenix City, Ala., interment at Pine Grove.

Feb. 1, 1929

MRS. J. W. PUTMAN age 49

father, JOHN F. NEWSOME, 1 son, LLOYD of Phenix City, Ala., 1 sister, MRS. E. M. NEWSOME, 3 brothers, G. F. NEWSOME of Va., W. A., Columbus, Ga., H. L. of Phenix City, Ala. 1 half brother, C. T. NEWSOME, 3 half sisters, MRS. PHIPPL BASS of Phenix City, MRS. MARION BUSH, Hopewell, Va., MISS MAUDE NEWSOME, Phenix City.

Nov 21, 1938

THOMAS J. READE age 83

lived in Phenix City, 50 years. interment at Pine Grove.

Oct. 5, 1931

MRS. MARTHA SENN age 96

2 daughters, MRS. W. D. MCDANIELS, MRS. NELLA SCHOFIELD, both Phenix City, Ala., 2 sisters, MRS. HALLIE LEE OF Taylor Co., Ga., MRS. POLLY DIXON, of Chattanooga, Tenn.

July 5, 1921

NATHAN D. SHORT

died in Meridan, Miss. mother, MRS. ANNIE D. SHORT, brother, HOMER SHORT, of Phenix City, Ala., sister, MRS. RUBY HAYNES, of Columbus, Ga., 3 half sisters, MRS. HESSIE GLASS of Columbus, MRS. LEE RICHARDS, of Limestone, Fla., MRS. LOIS SACKSTON, Phenix City, Ala.

Nov. 1, 1950

MRS. ELDIST SPURLIN RICHBURG age 81

widow of J. L. RICHBURG, lived in Phenix City 25 year, previous home in Montgomery, Ala., born Elba, Ala., Dec. 31, 1868. daughter of MR. & MRS. JACOB SPURLIN, 1 son, J. A. RICHBURG, Phenix City, Ala., 1 daughter, MRS. ANNIE LEE BOWENS, Phenix City, Ala. 8 brothers, GEO. SPURLIN, Plant City, Fla., MONROE SPURLIN, Miami, Fla., WILIE, LONNIE, LAWSON, NEWTON ALLEN, BUNYON SPURLIN all of Enterprise, Ala. 3 sisters, MRS. EMMA GRIMES, Opp, Ala., MRS. OMA CLARK, Kinston, Ala., MRS. ZULA FIKE, Elba, Ala.

Feb. 28, 1928

MISS CLARA TRIMBLE

DIED AT HOME IN ATLANTA, 4 brothers, W. R., J.M., J. B., & J. R., TRIMBLE all of Atlanta, Ga., sister, MRS. ELLA RUTH TRIMBLE, Atlanta, Ga.

July 5, 1921

MRS. J. H. WILLIAMS

member Westside Bapt. Church, interred at Pine Grove

July 1, 1945

MRS. RACHEL MARY WILSON age 78

4 sons, JOHN A. , CHARLES W., of Montgomery, Ala., JOSEPH W. of Phenix City, Ala., PUGH C. of Birmingham, Ala., daughter, MRS. C. K. GRANDBERRY of Columbus, 2 brothers, J. W. LAYTON, Columbus, Ga., G. B. LAYTON, Enterprise, Ala. sister, MRS. TELITHA CARNLEY, of Phenix City, Ala.

Mar. 4, 1951

EDDIE WINTERS age 58

died Vet. hosp. Dublin, Ga., born June 21, 1892 in Georgia, step mother, MRS. JENNIE WINTERS, Phenix City, 1 brother, VIRGIL WINTERS, Phenix City, Ala., sister, MRS. IDELLA CARDIN, Columbus, Ga.

WOMAN, AGED 96, PASSES IN PHENIX

Mrs. Martha Benson, 96, died early Monday morning at her residence, 102 North Railroad street, Phenix City, after an illness of eight weeks.

She is survived by two daughters, Mrs. W. D. Daniels, and Mrs. Adia Schofield, both of Phenix City; two sisters, Mrs. Bille Lee, of Taylor county, Ga., and Mrs. Polly Dixon, of Chattanooga, Tenn.

Mrs. Benson had made Phenix City her home for the greater part of her life, and she has many friends. She was a member of the Free Will Baptist Church of Phenix City.

Funeral services were held at the church Monday afternoon at 3 o'clock, conducted by Elder Burnett, assisted by the Elder Lingo, pastor.

The following served as pallbearers: Bob Anderson, W. C. Jones, Luther Myrick, W. C. Harrison, Frank Bradley, and L. L. Manville.

Interment was in the Pine Grove cemetery.

Columbus Enquirer

OCT. 5, 1931

Pg. 7

MRS. BARBARA SMITH, AGED 81, DIES TODAY

Mrs. Barbara Jane Smith, 81, died Friday morning at 9:45 o'clock at the home of her daughter, Mrs. V. A. Campbell, six miles from Phenix City on the Crawford road. She had been in lingering health for months.

Mrs. Smith was born in Tallapoosa county Ala., May 14, 1857.

She was married to Eli A. Smith on January 13, 1882. He preceded her in death by several years.

Mrs. Smith has lived in Phenix City for the past forty-two years where she has many friends who will learn of her death with sincere regrets. She was a member of the Central Christian church of Columbus.

She is survived by two sons, W. F. Smith, of Columbus, and Luther J. Smith, of Phenix City; two daughters, Mrs. V. A. Campbell, and Mrs. Homer Appleby, of Phenix City; four brothers, Louis Musick, of Norfolk, Va., Jack Musick, of Alexander City, Ala., John, and Roe Musick, of Boaz, Ala.; two sisters, Mrs. W. M. Peed, of Seale, Ala., and Mrs. Love Newcome, of Norfolk, Va.; ten grandchildren, and five great grandchildren, several nieces and nephews.

The body was moved to Harris Funeral home.

Funeral services will be held Saturday afternoon at 4 o'clock from the West Side Baptist church, of Phenix City, conducted by Rev. W. E. Cunningham, pastor of Central Christian church, Columbus, assisted by Rev. H. H. Burbee, pas-

tor of West Side Baptist church and Rev. Parks W. Jordan, pastor of the Hillside Methodist church of Phenix City.

Interment will be in Pinegrove cemetery.

Pallbearers will be: H. E. Hightower, W. H. Hancock, J. M. Hutto, W. P. Statham, C. J. Green and W. O. Screws.

Columbus, Ledger

July 8, 1938

Pg 9, Col. 2

SUICIDE THWARTED WHEN PISTOL SHOT TELLS OF ATTEMPT

N. A. Autrey, 73; Notifies
Neighbors Of Intended Act
By Firing A Gun And Po-
lice Man Goes To Aid

AGED MAN IS SAVED FROM POISON DEATH

Detective W. E. Putman, A
Short Distance Away, Hears
Pistol Report—Carries
Man To Hospital

The firing of a pistol to notify neigh-
bors of his rash act frustrated a sui-
cidal attempt last night at 11:30 o'clock
of N. A. Autrey, 73, of 18 Twenty-second
street. The aged man had taken
two tablespoons of Paris Green and
lay in a critical condition when Detec-
tive W. E. Putman, who was nearby,
hurried to the man's home and carried
Mr. Autrey to the city hospital.

Dependancy was designated as the mo-
tive of the man's action. For some time
he had lived alone. A month ago Mr.
Autrey told the policeman who saved
his life of his intention to commit sui-
cide. At the time the statement was
made, the man faced a charge of vio-
lating the prohibition law, the officer
said.

Detective Nearby

When the report of the pistol was
heard, Detective Putman was near the
corner of Twenty-third street and First
avenue. As he heard the report, he
saw the suffering man was in bed.

Reporting the report, the policeman
found Mr. Autrey lying in a bed on a bed
in front room. Asked if he had shot
himself, the aged man answered in the
negative. The officer was told to go
into the kitchen of the residence and
lock into a chain. In the rear of the house
Detective Putman found a one-fourth
pound box of Paris Green. Beside the
box lay a tablespoon.

Searching hurriedly, the officer said
he found a .38 calibre Smith and Wesson
pistol concealed under the bed on which
Mr. Autrey lay.

"There is just one thing you can do
for me," the aged man told the police-
man, "and that's notify my children."

Instead of complying with the request,
the detective summoned neighbors and
hurriedly carried the suffering man to
the officer's car and then to the hospi-
tal. Authorities at the institution ad-
ministered an antidote and Mr. Autrey
was soon apparently recovering.

Neighbors said the man had been
drinking frequently recently, and de-
pendant, had often spoken of taking
his life.

Mr. Autrey is employed at the Masco-
gee Manufacturing company.

AGED MAN DIES FROM POISONING

N. A. Autrey Passes Following
Dose Of Paris Green Sat-
urday Night—Funeral Ser-
vices This Afternoon

As a result of having taken two
tablespoons of Paris Green late Sat-
urday night with suicidal intent, N. A.
Autrey, 73, of 18 Twenty-second street,
died yesterday afternoon at 1:30
o'clock at the city hospital. Funeral
services will be conducted this after-
noon.

The firing of a pistol to notify neigh-
bors of his rash act summoned Detec-
tive W. E. Putman to the home of Mr.
Autrey. The man was found on a bed
groaning in agony. He was carried to
the city hospital by the officer.

Besides his wife of LaGrange, Ga.,
Mr. Autrey is survived by three sons,
Will Autrey of this city and Gus and
Emmett Autrey of LaGrange, eight
daughters, Miss Lester Autrey of La-
Grange, Mrs. Ora Ray, and Miss Mar-
gale McRay, also of that city, Mrs.
Alice Ray and Mrs. Julia Sherman of
Columbus, Mrs. Nora Indford of Bir-
mingham, Ala., Mrs. Little Kinard of
Kendal, and Mrs. Balle Woodall of
this city.

Funeral services will be conducted
at the chapel of T. W. Britton, cor-
ner Thirty-second street and Second
avenue, this afternoon at 2:50 o'clock.
Rev. H. J. Pearson, pastor of the
North Fitzgerald Methodist church will
officiate and interment will be in Pine
Crest cemetery.

Columbus Enquirer-Sun
July 13, 1924
July 14, 1924

Mr. Gresham was the caretaker for this cemetery and of Girard cemetery. As far as I can determine, his journal is the only record in Russell County showing the ownership of lots in Pine Grove. It is therefore included as a matter of record.

1. [Illegible]
2. [Illegible]
3. C. W. Mitchell
4. W. Wall
5. W. N. Prickett
6. Bishop
7. Newton
8. [Illegible]
9. W. S. Hill
10. W. N. Cadenhead
11. [Illegible]
12. W. N. Brewster
13. M. Johnston
14. [Illegible]
15. [Illegible]
16. [Illegible]
17. [Illegible]
18. [Illegible]
19. [Illegible]
20. [Illegible]
21. [Illegible]
22. [Illegible]
23. [Illegible]
24. [Illegible]
25. [Illegible]
26. [Illegible]
27. [Illegible]
28. [Illegible]
29. [Illegible]
30. [Illegible]

	31	F. M. Grant.
N. 1/2	32	F. Jones.
S. 1/2	32	W. C. Turner.
S. 1/2	33	Mrs. Searcy.
	34	Misses Campbell.
	35	Mrs. Forsythe.
	36	Riley West.
	37	C. H. Buchanan.
W. 1/2	38	J. Thompson.
S. 1/2		Webster.
N. 1/2	39	Winters.
	40	
	41	
	42	
	43	
	44	
	45	G. N. Stover.
N. 1/2	46	Cochran.
S. 1/2		J. Bell.
S. 1/4	47	Jurnage.
S. 1/2		Phillips.
	48	W. H. Jurnage.
	49	Stephen Bennetfield.
W. 1/2	50	Blake.
S. 1/2		G. A. Cole.
	51	W. R. Davis.
N. 1/2	52	C. N. Billard.
S. 1/2		G. H. Loullis.
	53	W. Y. Moore.

	55	Tom Colter.
	56	W. B. Henderson.
N. 1/2	57	R. E. Henton.
N. 1/2	58	
S. 1/2	58	Spiggs.
	59	Cochran.
N. 1/2	60	Byrd.
S. 1/2	60	R. Suits.
N. 1/2	61	Gaston.
S. 1/2	61	Womack.
N. 1/2	62	S. Stetman.
S. 1/2	62	
	63	Mrs Brown.
N. 1/2	64	J. D. Harmon.
	65	Willis.
S. 1/2	65	Shannon.
	66	W. G. Chappell.
	67	J. W. Perry.
N. 1/2	68	Boquel.
S. 1/2	68	Sigerest.
	69	John Yarbrough.
	70	John Eason.
	71	Dickas Eason.
N. 1/2	72	Barnes.
S. 1/2	72	Hancock.
N. 1/2	73	Cooper.
S. 1/2	73	Davis.
	74	
	75	Tillery.
	76	H. H. McVey.
	77	D. H. Parker.
N. 1/2	78	Hattie Screamphire.

	96	Burke,
	97	Cone,
	98	Minnie Henderson,
N. 1/2 S. 1/2	99	J. J. Cone, Lottie Field,
	100	Mattie Jones,
	101	Ben Greenman,
	102	W. J. Cole,
N. 1/2 S. 1/2	103	B. J. Green,
	104	A. M. Boland,
	105	J. M. Myhand,
	106	J. W. Myhand,
	107	T. L. Traynor,
	108	A. R. Farrell,
	109	John Kent,
	110	Daniel Brooks,
	111	H. T. Jackson,
	112	
N. 1/2 S. 1/2	113	Green Kelley,
	114	Mc Neally,
	115	Hothorn,

	116	R. L. Lounford.
N. 1/2	117	Lo. Albotton.
S. 1/2	117	Lo. V. Smith.
	118	J. B. Wain.
	119	C. J. Powers.
N. 1/2	120	Geo. W. Collier.
S. 1/2	120	Hillie W. Shipple.
N. 1/3	121	Messie Kelley.
S. 1/2	121	Clara Loureda.
	122	A. W. Jackson.
	123	Arthur Lampkin.
	124	J. R. Copeland.
	125	R. R. Ridenhour.
	126	Robert S. Houser.
N. 1/2	127	J. S. Caldwell.
S. 1/2		Alford.
N. 1/2	128	Posdy.
S. 1/2		Alford.
	129	J. W. Winters.
N. 1/2	130	L. C. East.
	131	
	132	Mabel Farrow.
N. 1/2	133	Jones.
S. 1/2		Booth Brooks.

N. 1/2	135	Mr J. L. Hall
S. 1/2		Mr Adell.
	136	W. H. Gilbert.
	137	
	138	B. J. Jorgens.
	139	W. D. Harris.
	140	M. L. Simmons.
	141	Malinda Mann.
	142	A. M. Jones.
	143	Claribel.
	144	H. H. Palsrud.
	145	Ophelia Johnson.
N. 1/2	146	W. Johnson.
S. 1/2	146	C. Pitts.
N. 1/2	147	W. J. Johnson.
S. 1/2		C. Pitts.
	148	Mr Cree.
	149	W. C. Boyer.
N. 1/2	150	Hannah Pyles
S. 1/2		Portow.
	151	C. B. Buckner.
	152	L. H. Dixon.
	153	Effie Jackson.

	155	Ed. Woods.
	156	Wilmington.
N. 1/2. S. 1/2.	157	E. H. Baker.
	158	Mrs. Kriffen.
	159	Watts.
	160	Ben Driel.
	161	H. S. Shelman.
	162	M ^o claim
N. 1/2. S. 1/2	163	J. W. Gentry. N. B. Johnson.
N. 1/2. S. 1/2	164	P. Phillip Barber. L. A. Perdue.
	165	J. D. Hall.
N. 1/2. S. 1/2	166	Gas. M ^o more. B. F. Pipe.
N. 1/2. S. 1/2	167	Willie Hickman.
	168	J. W. Edwards.
	169	Stoney.
	170	C. Miles.
	171	J. W. Stovall.
	172	W. N. Barber.
	173	W. N. Leonard.

	115	J. D. Kelley.	
	116	Louisa B. Louie.	
N. 1/2	117		
S. 1/2	111	Walls,	
	118	Rush.	
	119	moreland.	
	180	Hickson.	
	181	Rogers.	
N. 1/2	182		
S. 1/2	182	B. M. Vey.	
	183	J. C. Stough.	
	184	Captain B. K. Martin	
	185	Lo. C. Jones.	
N. 1/2	186	W. W. Burdett.	
S. 1/2	186	Mrs. Mattie Rogers.	
	187	Stanton.	
	188		
	189	H. D. West.	
	190		
	191		
N. 1/2	192	Louise Edwards.	
S. 1/2	192	J. R. McHard.	
	193	J. A. Parker.	
N. 1/4	194		

	116	Chas. Sunk.
N. 1/2	197	Gas Pickren.
N. 1/2	198	J. J. Clayton.
S. 1/2	198	Mrs. Minnie West.
	199	John Robinson.
S. 1/2	200	B. S. Hall.
N. 1/2	200	Wm. Grant.
	201	C. C. Green.
	202	
	203	Gas McHappy.
	204	Gas McHappy.
N. 1/2	205	J. A. Frickett.
	206	Ben Ritter.
	207	P. D. Green.
	208	G. M. Sears.
	209	L. A. Mann.
N. 1/2	210	E. S. Bartlett.
S. 1/2	210	A. J. Cole.
	211	Miss Mary Johnson.
	212	S. B. Ornel.
	213	W. C. Newsome.
N. 1/2	214	Martin D. Ober.
S. 1/2	214	S. A. Fields.

	236	J. E. Kent
N. 1/2	237	Willis
S. 1/2		Edge Newson
N. 1/2	238	Alice Barr
S. 1/2	238	Jessie West
	239	
S. 1/2	240	Alex Watts
	241	H. C. Davison
	242	
	243	
	244	F. A. Duke
N. 1/2	245	Langley
S. 1/2	245	Langley
	246	
S. 1/2	247	Simmons
N. 1/2	247	Geo. Cuddleson
N. 1/2	248	G. H. Jones
S. 1/2	248	V. W. Williams
	249	S. J. Amerson
	250	G. B. Newson
	251	S. J. Amerson
	252	G. B. Weeks
	253	D. R. S. Walker
	254	J. W. Britton
	255	J. W. Britton

257 E. W. Hancock,

7/1/2 258 D. Oles.
8/1/2 258 D. Smith,

7/1/2 259 M. D. Hornsby,
8/1/2 259 Davison,

260 E. H. Hobbs,

7/1/2 261 Charlie Howard,
8/1/2

262 G. P. Glover,

263 Henry Springfield,

264 Kinnett,

7/1/2 265 Boyd,
8/1/2 265 G. G. Gordon,

266 Jones & Sons,

267 Geo. Brafield,

268 Mrs. L. Upham,

269 Lloyd W. Arthely,

270 M^{rs} Randall,

271 Sept.

272 John Mullins,

273 G. H. Allen,

274 W. Ames,

275 John Abers,

	278			
	279			
	280			
N. 1/2	281	J. H. Gibson.		
S. 1/2	282	W. D.		
N. 1/2	283	Mollie Streetman		
S. 1/2		Alice 13 ar. W.		
	284	Mrs. Wilkes.		
	285	Houston.		
	286	Mrs. Mary Jones.		
	287	J. D. Livingston.		
	288	W. D. Ford.		
	289	John Moore.		
	290	J. W. Hann.		
	291			
	292	Mrs. C. W. Hunt.		
	293	L. D. Shellman.		
	294			
N. 1/2	295	W. E. East.		
N. 1/2	296	J. W. Moore.		
S. 1/2	296	J. M. Chas.		
	297	Mrs. Cupton.		

S. 1/2	289	A. Hall	
	300	Goggins	
	301	Cone	
	302	S. A. Jones	
	303	J. W. Moore	303 1/2
	304	D. N. Bishop	
	305	D. L. Dukes	
	306	A. L. Dukes	
N. 1/2	307		
S. 1/2	307	E. M. Edwards	
	308	M. C. Jones	
	309	G. J. Kinnett	
	310	G. P. Marchant	
	311	Gas. O'Grady	
	312	Moncrief	
	313		
	314		
S. 1/2	315	Mrs Smith Cliff Kelley	
	316	Forest Kinnett	
N. 1/2	317	W. L. Ray	
S. 1/2		Byrd	
	318	Andrew Britton	

	321	E. J. Reese,
	321	J. Albright,
	322	W. E. L. Bryant,
	323	J. N. Sawyer,
N. 1/2 S. 1/2	324	Mrs. Turner Boagines,
N. 1/2 S. 1/2	325	Marchant, Boagines,
N. 1/2 S. 1/2	326	J. J. Edwards, J. J. Cook,
N. 1/2 S. 1/2	327	L. C. Jones, Harris,
	328	J. C. White,
	329	
S. 1/2 N. 1/2	330	E. C. Gray, Harrison,
	331	Harrison,
	332	J. W. Nevins
	333	Mae Stout,
	334	L. B. Appleby,
	335	Matie Mutchison
S. 1/2	336	W. N. Scott,
	337	C. J. Terry,
	338	A. H. St...

	339	C. L. Rogland.
	340	Mrs Annie Terry.
	341	
S. 1/2	342	J. Ylen.
	343	C. Choushasie (Christinae...)
	344	Mrs John Burnett
	345	Mrs Osgood Barnes.
	346	
	347	
	348	Bill Sanders, B. M. Sanders
	349	Mr. Jim Shipp.
S. 1/2	350	H. A. Boston
N. 1/2	351	Hugh Baird.
	352	Wiley Kusch.
	353	D. M. Fingersal.
N. 1/2	354	A. D. Smith.
S. 1/2		Daisy Blackmon
	355	Dr. Moss.
	356	J. C. Ray.
	357	
N. 1/2	358	J. B. Hornby.
S. 1/2	358	J. B. Hornby.
	359	M. C. Cherry.

N. 1/2 361 G. C. Ray.
S. 1/2 W. W. Jones.

362 Wheeler,

363

364

365

366

367

N. 1/2 368
S. 1/2 E. J. Culp pers.

369

370 Cora L. Johnson

N. 1/2 371 W. J. Ford.
S. 1/2

N. 1/2 372 D. H. Gibson.
S. 1/2 Berrie Gibson.

N. 1/2 373 G. C. Kelley.
S. 1/2

374 B. J. Belcher.

N. 1/2 375 G. N. Reed.
S. 1/2 376 Th. M. Payne.

377 L. Hayes

N. 1/2 378 L. Hayes.
S. 1/2 W. L. Hayes.

S. 1/2 379 Newton.

380 Gas Pickren.

381 W. D. Poyner.

382

383

N. 1/2 384 Sumner.

S. 1/2 385 Mrs. Nighten
Stephens.

386 J. L. Edwards.

S. 1/2 386 Mrs. Mary E. Thomas

387 Tyler.

387 1/2 Jones.

388 J. W. White.

389 L. J. Smith.

390 1/2 Mrs. Susie Bentley
Fuller.

391

392

393 E. L. Gray.

394 W. H. Moore.

394 1/2 Biden.

395 J. Freeman.

396

378 A. H. Kittrell.

398 1/2 J. B. Amerson.

399 -

400 H. S. Watkins.

401 W. M. Carden.

402

E. 1/2 403 Loney Hines.

404 Mrs Hines.

404 1/2

405 G. A. Pittman.

N. 1/2 406 G. N. Truon.
S. 1/2 John Coates.

407

408 W. R. Burk.

S. 1/2 409 Burks,
James H. Cowart.

410 H. A. Carmack.

411 O. L. Harrell.

412

413 W. H. Carmack.

414 Mrs Pearl C. Parkman.

415 Mrs Pearl C. Parkman.

417

418 D. Watkins

419 W. S. Green

420

421

422 Perez

423 W. E. Johnson

424

425

426 D. Ober Martin

427 Doc. Williams

428

429

430 G. M. Woods

431 W. R. Hollens

432

433

434 Mrs Annie Newton

435 Mrs Vinnie Wilson

436

437

439 F. N. Chaubley

440

441

442 A. C. Fursell

443 G. C. Mathis

444 Woods

445

446

N. 1/4
S. 1/2

447

447

Mrs. J. J. Delback

448

C. W. Loaffield

449

450

451

452

453 W. N. Hightower

454 Eddie Harrell

455 L. Nelson

West

456 R. L. Hutchinson

457 G. W. Gibson

458 Sieger

459

461

462

J. W. Smith.

463

464

465

466

467

468

S. W. Howard.

469

N. 1/2
S. 1/2

470

Dunbar,
Souderton

471

J. D. Fuller.

472

Clanton.

473

U. A. Campbell

474

J. W. Newson

475

476

477

A. R. Bain

478

R. E. Nelson.

N. 1/2

479

J. M. Fairley.

480

481

483

484

J. G. Smith.

485

Miss Lee Hummel

486

Crockett.

487

Rice

488

D. H. Smith

7 1/2 S 1/2 489

Bord.
Walter Board

490

A. E. Brown.

7 1/2 S 1/2 491

Morgan Shavers

492

A. E. Brown.

493

J. R. Jenkins

494

W. H. Smith.

495

Clara Watson

496

Dean.

497

498

7 1/2 S 1/2 499

J. D. Hill
Wiley Hill

7 1/2 500

Robert Stephens

501

W. H.

South

7 1/2 502

Jenkins.

503 Holl Clegg.

504 Olen Jackson.

505 W. M. East.

506 Culppeper.

507 George Johnson.

508 Dave Jackson.

509 E. A. Chappell.

510

511

512

513

514 G. B. Stewart.

515 W. N. H. Anderson.

N. 1/2 516 G. W. Baker.

S. 1/2 Worth Edwards.

517 B. Anna Burkha.

518 Charlie Weaver.

519 Fred Jant.

N. 1/2 520 Tom Brewer.

S. 1/2

521 G. Arnes R. Miller.

522 J. J. Crompton.

523 G. R. Cannon.

621 Mrs. R. A. White

625

11/3 626 Mrs. S. ...

627

628

629

630

631 Mrs. ...

632 Mrs. ...

633 Mrs. ...

634 Mrs. ...

635 Mrs. ...

636

637 Mrs. ...

638 Mrs. ...

639 Mrs. ...

640 Mrs. ...

641 Mrs. ...

642

11/2 643 Mrs. ...

5/2

644 Mrs. ...

5116

5117

5118 Dr. Geo. B. ...
5118 1/2 Dr. Geo. B. ...

5119 Dr. H. B. ...

5120 C. W. ...

5121 H. ...

5122 Dr. H. ...

11/2 5123

5/20

5123 Dr. ...

5124 Dr. ...

5125

5126 Dr. ...

5127 Dr. ...

5128 Dr. ...

5129 Dr. ...

5130 Dr. ...

5131 Dr. ...

5132

5133 Dr. ...

5134 Dr. ...

5135

5136

5137

567

568 Mrs. (name) ...

569 Roy ...

570

571

572

573 Dr. H. ...

574

575 Dr. H. ...

576

577

578 Mrs. (name) ...

579

580 Dr. H. ...

581 Dr. H. ...

582

583 W. B. ...

584 Renick

585 ...

586 J. S. ...

587

S. 1/2	587	Charlie Edwards.
	588	J. W. Sauton.
	589	J. W. Sauton.
	590	W. B. Miller.
	591	J. W. Sauton.
	592	J. E. Reed.
	593	D. A. Armes.
	594	Thomas Henderson.
	595	Chas Cable.
	596	Henry Culp.
N. 1/2	597	W. G. Jones.
S. 1/2		Strickland.
	598	Will Sauton.
	599	
N. 1/2	600	H. C. Sauton.
S. 1/2		M. W. Wilson.
N. 1/2	601	J. W. Sauton.
	602	
	603	
	604	
	605	
	606	G. C. Jones.
	607	

608

609

610

611

612

613

614

615

616

617

618

619

620

621

Johnston.

622

Johnston.

623

624

625

626

627

J. W. Lane.

628

J. M. Buppard.

629	Homer Hightower.	
630	G. G. Smith.	
631	C. M. Poole.	
632	Willis.	632 Poole
633	C. S. Woodruff.	
634	A. A. Valley.	
635	E. Elliott.	
636	Mrs. Robert L. Bains	
637	G. J. Newsome.	
638	H. B. Cobb.	
639		
640	H. W. Janton.	
641		
642		
643	Clyde Cooper.	
644	W. Lee.	
645	G. H. Waller.	
646	J. H. Collier, 10x20	
	L. M. Collier, 10x20	
647	Will Hunt.	
648	W. A. Russell.	
649	Phredia White.	

N. 1/2	65	John. H. Brown.
S. 1/2		W. O. Sanford.
	652	Andrew Williams.
	653	Bud Boston.
	654	J. W. Williams.
	655	
	656	Olian W. Sittman.
	657	Passion.
	658	John K. K. K.
	659	J. M. Southerland.
	660	Mrs. David Brown.
	661	A. W. Bennett.
	662	Bernice W. Bradley.
	663	Pickens.
	664	J. H. S. S.
	665	Henry D. D.
	666	Bernice Williams.
	667	D. S. Williams.
	668	Phillips.
	669	J. S. Wright.
	670	W. Jacob.
N. 1/2	671	Alberson.

S/2	670	G. C. Wright
	672	G. C. Sollert
	673	
	674	Sda Coagins
	675	G. D. Williams
N/2	676	C. S. Hardy
S/2	677	S. W. Hamilton
	678	D. J. Casanova
N/2	679	S. B. Johnson
S/2	680	Pritchett M. M. Ma Kinney
N/2	681	Mrs Ethel Wendover
S/2	682	Mrs. C. A. Morris
	683	S. W. Powers
	684	Will Bryant
	685	L. W. Bridge
	686	B. J. Johnson
	687	
	688	
	689	
	690	
	691	

693

694

695

696

697

698

699

700

701

702

703

704

705

706

707

708

709

710

711

712

713

115

116

117

118

119

120

121 American Legion

122 Ocean View Legion

123 E. H. Bullock

124 F. J. Jackson

125 Rowley Bar

126

127

128

129 Mrs E. Smith

130 Williams

131 Mrs G. S. Woodall

S. 1/2 132

N. 1/2

W. G. Wall
Hammoth

S. 1/2 133

Ed. Johnston

134

135 R. J. Gerrett,

136

137 W. D. White,

138 W. P. Sulatt,

139 Hammock,
Dunmore

140 W. D. Hammock

141 Valpey Brown,

142 R. W. Stange

143 Mrs George Bentley

144 Mrs Kitchens

145 Mrs Mae Olders

146 Mrs G. Hillier

147 E. Brown
B. J. Bentley

148 W. D. Hammock
Mrs Bentley

149 So. E. Hammock

150 H. Crawford

151 G. R. Mac Road

152 G. W. Hammock

153 B. Gerrett

153				
156	W. W. Culwood			
157	John W. B. [unclear]			
158	C. A. Wilkerson			
159	Mrs. E. E. Pearson			
160	Mrs. Sam [unclear]			
161				
162	[unclear]			
163	Col. D. [unclear]			
164	W. G. Salden			
165	Mrs. W. N. [unclear]			
166 ^{3/2}	R. [unclear]			
167				
168	A. H. [unclear]			
169	Mrs. [unclear]			
170	J. W. [unclear]			
171	A. [unclear]			
172				
173 ^{5/2}	Smith			
174	J. G. [unclear]			
175	S. L. [unclear]			

S. 1/2	78	Milsap.
N. 1/2	79	
S. 1/2	79	E. A. Helms.
N. 1/2	80	W. J. Rushing.
S. 1/2	80	
N. 1/2	81	John Coulapau.
S. 1/2	81	J. W. Randall.
	82	J. W. Alford.
N. 1/2	83	Pate.
S. 1/2	83	Waller.
N. 1/2	84	Weaver.
S. 1/2	84	Allen.
	85	W. J. Crawford.
N. 1/2	86	B. Hill.
S. 1/2	86	Ranill.
N. 1/2	87	Collins.
S. 1/2	87	J. H. Richards.
N. 1/2	88	C. L. Lander.
S. 1/2	88	Tom Jones.
N. 1/2	89	A. F. Carnad.
S. 1/2	89	Carnage.
	90	J. J. Powers.
	91	O. H. Willis.
N. 1/2	92	Ebbert.
S. 1/2	92	Berry.
N. 1/2	93	Maggie & Vindge.
S. 1/2	93	
	94	Robison.

-A-

ABBOT:
IVEY (MRS), 159
ABERNATHEY:
MINNIE L., 122
ABNEY:
ALBERT C., 63
JOHN T., 63
MARY, 63
W.M., 63
ABROMS:
H.G., 32, 33
RHODMIA, 32
ADAMS:
FRANCES B., 119, 164
GLADYS, 121
LILLIE MAE, 17
TROY E., 119
ADAMSON:
ELIZABETH, 10
ADDISON:
B. F., 165
AKINS:
C.L.SR., (MRS.) 31
GEO.L., (MRS), 135
ALBRIGHT:
FRANCES W., 79
JACOB A., 79
JOSEPH, 79
JOSEPH, JR., 79
MARIE, 77
ALDRIGE:
MATTIE, 27
ALEXANDER:
NANCY, 153
ALFORD:
BERTHA, 45
BESSIE, 44
C., (MRS.), 101
CHARLES, 45
DORA L., 108, 109
FRED, 45
GEO., 45
GEO. (MRS.), 148
HARRIS, 44
HAZEL, 45
ROBERT, 44
RUBY W., 156
SARAH, 45
SUSIE, 45
W.A., 156
ALLEN:
ANNIE, 42
DELIA, 141
ESSIE H., 141

JUANITA, 42
MATTIE B., 70
RUE, 51
WILLIE B., 70
ALLRED:
J.H. (MRS.), 4
ALLRIDE:
J.H. (MRS.) 37
ALKERMAN:
FLORENCE, 65
ALVERSON:
CLARA B., 16
L.M., 165
AMERSON:
CARL C., 70
G.F., 70
JAMES B., 8
LULA L., 70
NOLLEY E., 8
ANNONS:
F.A., 165
ANDERSON:
L.B., 105, 162
L.P. (MRS), 31
LEE B., 125
NANNIE H., 125, 162
SARAH, 41
W. J., 125
ANDREWS:
DORA LEE, 3
ANTLEY:
BUEL H., 119
DANIEL, 17
ANTHONY:
F.K. (MRS), 164
F.N., 17
H.A., 17
JESSE, 17
HERRILL L., 119
WRIGHT, 17
APPLEBY:
BENJ., 46
BYRON, 46
JOEL, 46
JOEL (MRS.) 51
ARNOLD:
J. (MRS.), 60
ARRINGTON:
L.L., (MRS.), 153
AUGHTY:
SALLIE, 101
AUTRY:
A. B., 104
ANDREW, 104

ANDREW J., 73, 104
JAMES L., 104
JESSE, 104
JOHN, 101
JOHNNIE LEE, 101
HANCY A., 73, 104
SALLY, 101
W.P., 73
AVERETT:
C. L., 1

-B-

BAGGARLEY:
MARY, 114
BAGGETT:
ANNIE O., 139
FRANCES L.T., 139
W.B., 139
BAGLEY:
CORRINE, 164
BAIN:
ANNIE, 107
ELMA L., 119
FANNIE W., 119
JOHN, 107
JOHN (MRS), 107
ROBERT L., 119
WM. J., 107
BAIRD:
HUG (MRS.), 67
LEE (MRS.), 67
BAKER:
ALICE, 100
ANNIE MAE, 165
GEO., 73
JAMES B., 131
JANIE, 73
JOSEPH, 30
KATE, 85
LOUISA E., 30
ROXIE ANN, 61
THOMAS W., 61
BALLARD:
REED S., 136
BANKS:
MARY, 34
BARENTINE:
OLLIE M., 145
BARINGHAM:
MALBA, 165
BARNES:
ALF (MRS.), 89

FRANK, 93
PEARL, 3
WM. A., 68
BARR:
C.L., 111
J.W., 163
ROXIE J., 163
VERA J., 111
BARTLEY:
ROSS B., 136
BASS:
E., 76
PHIPPL., 169
BAXLEY:
ANNIE R., 12
BAXTER:
HASSIE, 127, 128
MANDY, 127
SALIE A., 127
S.F., 128
BAYLES:
DAVID L., 33
D.L. (MRS.), 33
E.E., 141
BEALL:
JULIA A., 87
WM., 87
BEAN:
JOHN F., 134
VELIA, 134
BEANE:
ALBERT B., 168
BEASLEY:
LYNNIE, 167
BACK:
IDA, 19, 159
J.M. (MRS.), 81
BELCHER:
JESSIE, 145
MARION, 131
PEGGY, 131
BELL:
ALICE, 153
E.A., 97
IDA, 105
J.J., 97
MARINDA O., 97
BENEFIELD:
JIMMIE, 32
N.H., 32
PATTIE M., 95
PHILBERT, 32
S. J., 95
BENSON:
GEO. (MRS.), 17, 158
BENTLEY:
BERRY, 126
CECIL, 126

C.W., 126
E.A. (MRS), 17
EDWIN A., 126
EDWIN (MRS), 158
ERVIN W., 126
EUNIC, 164
GRADY, 126
HELEN, 163
HERBERT, 126
HERBERT (MRS), 128
HUGH, 126
HUGH A., 134
IDA M., 126
IRVIN W., 126
MARTHA B., 126
NINNIE M., 126
R.F., (MRS.), 71
SYLVIA Z., 134
BESSANT:
J.A. (MRS), 132
BEVERIDGE:
ORLAND E., 156
BICKLEY:
A.J., 89
BILLINGSLEY:
A.B., 154
ARA, 155, 164
DAVE, 155, 164
DOCK R., 164
FANNIE D., 154
JACK O., 155, 164
J.C., 154, 155
LEE H., 164
MAGGIE L., 154
O. B., 155
SUSIE, 155
BIHD:
J.R., 165
BISHOP:
BETTY E., 75
CORNELIA, 75
J.W., 70
JAMIE, 70
JOE W., 75
JOHN, MRS., 76
BLACKHON:
G.J., 38
CLARENCE, 161
CLAYTON, 161
FRANCIS, 77
FRANK W., 161
H.C., 38
J.H., 38
J.T., 135
JOSEPHINE, 88, 161
MARY L., 38
W.C., 38
W.O., 161

W.S., 135
W. T., 38
WILLIAM S., 38
WILLIE O., 88
BLAIR:
WILLIE, 28
BLAKE:
LIZZIE, 38
W.A., MRS., 135
BLALOCK:
E. H., 116
FRANK E., 116
PRINCIE H., 116
BLAND:
ODIE P., 90
BLANS:
J.A., MRS., 66
BLOODWORTH:
J.R. MRS., 158
BOGGS:
JAMES, 86
JOSEPH A., 86
JOSEPH F., 86
LUCILIE, 86
MINNIE, 86
WILLIAM, 86
BOHN:
J.A., MRS., 153
BOLAND:
CLAYTON, 97
H. A., 44
BOLDUC:
EDITH, 28
BOLIN:
F. W., 11
BOLT:
FRANCIS E., 108
BOLTON:
CLYDE, 64
REV., 20
BOND:
BERNARD, MRS., 166
BONDURANT:
DOVIE, 162
BONGIOVANNI:
MARY F., 26
BANNER:
W. T., MRS., 76
BOOKER:
G. B., 26
BOON:
CHARLES C., 1, 66
BOONE:
MAKIE, 134
VELPO, 134
BOOTH: 14
FRANK, 21
I. D., 105

J.B., 105
 JERRY, MRS., 34
 LYDIA, 21
 MONROE, 21
 SAM, 21
 T. H., 105
 W. L., 105
BORF:
 ELOANAH J., 105
BOSS:
 FRED, 85
 GEORGE, 85
 JOE, 85
 JOSIE A., 157
 MAGGIE, 85
 PHILLIP, JR., 157
 PHILIP, SR., 85
BOSTON:
 ADA, 63
 CRISTAL A., 63
 G. A., 63
BOSWELL:
 J.M., MRS., 75
 W. B., 120
 W. B., MRS., 120
BOTTOMS:
 REX, 20
BOUNDS:
 H.G., MRS., 106
BOVENS:
 ALBERT N., 12
 ANNIE LEE, 169
 ARDATH M., 165
 CORNELIUS, 12
 HENRY L., 165
 JIMMIE LEE, 165
 JIMMIE T., 165
 LILLIAN, 165
 LINDA F., 165
 LORENE, 165
 NORMAN D., 123
 RONALD E., 123
 RUTH O., 123
 SUSIE ANN, 165
BOWMAN:
 PEARL, 90
BOYD:
 RUBY, 137
 W. F., 72
BOYT:
 CARRIE R., 90
BRADFIELD:
 GEORGE T., 83
 WILL, MRS., 70
BRADFORD:
 W. E., 108
BRADLEY:
 ELIA, 132
BRAG:
 THOMAS J., 23
BRAND:
 JEWELL S., 149
 WILLIE E.P., 149
BRANNO:
 BETTY, 164
BRANFON:
 MAGDALINE, 115
BRADOCK:
 PAULINE, 99
BRASSELL:
 C.J., MRS., 81
BRASWELL:
 FESSIE H., 26
BRAWNER:
 DEALPHA, 136
BRAY:
 THOMAS, JR., 159
 VIOLET, 159
BREWER:
 A. D., 145
 JAMES L., 145
 REBECCA, 145
 T., 18
 V. O., 145
BREWSTER:
 G., 77
BRICKS:
 FRED, 85
 HENRY, 85
BRIDGES:
 C. A., 64
 LIZZIE, 17
BRIGHT:
 HARVEY D., 105
BRITTEN:
 H.H., MRS., 51
BRITTINGHAM:
 J.C., MRS., 150
 LUCY, 165
 PAUL, 121
 SUSIE, 121
BRITTON:
 LUCIUS P., 84
BROOKS:
 AUBIER P., 132
 DOCIA H., 148
 G. H., MRS., 81
 JOE R., MRS., 159
 MARGIE, 91
 THELMA, 133
BROOKSHIRE:
 ALVIN, 167
 HUBBARD, 167
 NATHIEL, 167
 ROY, 167
 WILLIAM, 167
BROSHELI:
 J.T., MRS., 134
BROTHERS:
 BOBBY, 131
CHRISTINE, 131
CLYDE, 131
DALLAS T., 131
FLETCHER, 131
JACK, 131
JEWELL, 131
MAE, 131
MARSHALL, 131
MATT E., 131
MINNIE C., 131
BROWN:
 A.J., MRS., 14
 ADA, 156
 ALONZA C., 13
 ALONZO G., JR., 14
 ANNIE MAE, 159, 164
 CARRIE D., 23, 141, 163
 CLEMENTINE, 115
 DOUGLAS, 13, 156
 ELLIE C., 163
 ESTER J., 115
 EUGENE, 115
 F. A., MRS., 107
 GARY S., 153
 H. P., 115
 HENDERSON V., 141
 IDA, 21
 J.H.P., 115
 J.H.S., 115
 J.H.S., MRS., 115
 J. H., 115
 JENNIE, 13
 LESLEY, MRS., 148
 M.C., 141
 M. P., MRS., 162
 NANNIE, 2
 O. L., 115
 R. A., 115
 THOMAS, 156
 WALTER W., 25
BRUCE:
 CHARLES, 48
BRYANT:
 GRACE, 119
 LIZZIE H., 163
 LOIS A., 70
 LUCY E., 149
 WILLIAM H., 149, 163
 WILLIAM, 78, 163
 WILL, MRS., 144
BRYSON:
 ROSA V., 16
BUCHANAN:
 SAMUEL, 141
BUCHANION:
 ALICE, 51
BULLARD:
 ARGIE, 118
 BYRDIE, 6
 JESSIE M., 118

ROY, 118
W. M., 118
BULLINER:
LONNIE, 162
PEARL, 152
BULLOCK:
PEARL B., 131
BURK:
JESSIE, 168
BURKES:
C. H., 75
DAVE, 8
E. C., 136
FRANK, 75
GEORGE, 29
HILL, 75
J. L., 75
J.W., 136, 143
JOAN M., 136
JOHN, 29, 75
LOUIE, 29
MAMIE H., 156, 164
MISSOURA, 136
MOLLIE J., 75
O. F., 75
R. A., 164
SARAH A., 29
WILLIAM, 8, 75
BURKS:
CUMBIE, 72, 168
EARNEST E., 62
FRANK, 164
GEORGE W., 62
JESSIE, 72
M., 156
OSCAR, 72, 168
ZEBIE R., 8
BURNETT:
AUGUSTUS, 141
EMILY J., 141
MARY E., 141
BURNS:
D. J., MRS., 165
HERBERT E., 155
PEARL, 133
PEARL H., 155
BUSBY:
EUNICE, 163
EUNICE R., 148
H. F., 148
MARY C., 148
BUSII:
H. L., MRS., 156
M. S., 132
MARION, 169
BUTTS:
DORA, 129
J.E., 129
BYRD:
BENJ., 104

DEAN, MRS., 161
JOHN R., 104
LULA M., 104
RALPH, 104
SARAH S., 104

-C-

CADENHEAD:
ALBERT, 108
DESSA M., 76
DORA, 101, 103
FANNY, 101
L. W., 102, 108
LUTHER W., 108
MARY N., 76
MATTIE, 108
RICHARD L., 108
WILLIAM, 76, 102
WILLIAM, MRS., 76
WILLIAM B., 108
CAIN:
D. W., 38
EDMOND, 38
EFFIE M., 96
ELVIRA, 144
ENNETT W., 38
EULA, 38
JOE R., 96
LILLIE, 38
T. W., 144
T. W., MRS., 85
WEBSTER, 38
CALDWELL:
A. E., 130
ALICE, 130
EUGENE, 130
RICHARD, 130
CALLOHAY:
JOHN, MRS., 60
CAMERON:
ANNIE K., 125
H. T., 125
N.A., MRS., 73
WILLIAM, 125
CAMP:
MARYELINE, 15
WILLIE H., SR., 15
CAMPBELL:
ABRIE, 51
ALICE G., 1
ANNIE, 41
JOHN, 51
V. A., 26
CAHOON:
VESTA, 115, 124
CANTRELL:
ANNIE, 97, 165

JOHN T., 97, 165
RALPH, 97, 165
WILLIAM, 165
CARDEN:
ALTON, MRS., 28
ROY W., 96
W. H., MRS., 136
WILLIAM A., 96
WILLIAM B., 76
CARDI:
VELMA, 165
CARDIN:
IDELLA, 169
CARGILL:
FRANCES, 163
SARAH, 149
CARLIN:
ANNIE I.S., 161
E. D., 161
JAMES, 161
JEANNIE D., 161
WILLIAM H., 113, 161
CARLISLE:
JAMES, MRS., 165
CARMACK:
ALLEN, 5, 6
C. A., SR., 163
CLEVELAND, 5
FRED L., 5, 6
H. A., 158
HENRY A., 6
I. W., 163
JAMES E., 158
JOHN J., 6, 7, 158
KATIE, 6, 158
MATTIE R., 6
NARCISSU C., 6, 158
THOMAS H., 7
WILL, MRS., 35
WILLIAM, 5
CARHLEY:
TELITHA, 169
CARPENTER:
ALLEN, MRS., 17, 158
CARR:
CARRIE, 23
CARROL:
R. L., 116
CARROLL:
DUDLEY H., 155
J.W., MRS., 14
OPHELIA, 129
SYLVANIA, 38
WILLIAM H., 129
CAWTER:
K. B., 14
CASEY:
WILL, MRS., 158
CASPER:
MARION H., 161

CAUDLE:
S. A., MRS., 106
CAUSEY:
EVELYN C., 16
RACHEL, 165
CAY:
SUSAN E., 97
CHADWICK:
ADA, 158
ALBERT, MRS., 160
MILLARD, 103
SUSAN E.H., 103
CHALKLEY:
CHARLES J., 119
CHAPPELL:
ADA, 80
BERT W., 17
BURT W., 158
C. L., 80
C. W., 80, 158, 165
C. W., MRS., 114
CHARLES, 80
D. W., 80
E. A., 80
ELBERT A., 17, 158
ELECTA R., 17
J. H., JR., 80
J.H., MRS., 80
J. W., 80
JOHN H., 158
MATTHEWS, 139
SOPHRONIA L., 80, 158
SUSIE, 165
CHESTNUT:
ERSEL, MRS., 130
CHILDERS:
JESSIE, MRS., 28
CHRISMAN:
JEAN, 166
CHURCHWELL:
LILLIE, 9
RUTHIE, 9
W., 9
CLARIDY:
GEORGE, SR., 51
JESSE, 51
LENDRA, 51
MATT, 62
R., 62
CLARK:
BETTY, 126
J. W., MRS., 75
JOHN E., 14, 108
OMA, 169
WILBUHN, 108
CLEARY:
T. J., MRS., 50

CLEMENTS:
A.S., MRS., 78
CLIATT:
CHARLES, 3
E. B., 3
FRANK, 3
WILLIAM M., 3
W. N., MRS., 89
CLIFTON:
J., 86
COAN:
ALBERT, 86
IRA A., 86
J. M., 86
J. W., 86
JAMES, 86
JOHN B., 86
JOHN W., 86
MARIAN, 86
MARY E., 86
N.F., MRS., 118
T. J., 90
THOMAS, 86
WILLIE A., 86
CUBB:
LILLIAN, 1
PEARL, 3
COCHRAN:
C. W., 87
N., 87
P. W., 87
T. W., 87
THOMAS G., 87
CODDINGTON:
FRANCIS, 127
COFFIELD:
CURTIS C., 70
T. E., MRS., 161
WALTER E., 70
COFIELD:
CHARLES G., 70
EFFIE C., 70
GRACE, 70
MARY E., 70
THOMAS, 70
COGAN:
ELLA A., 109
THOMAS A., 109
COGDELL:
W. P., MRS., 163
COGGINS:
CURTIS J., 147
IDA, 147
JOE A., 147
WALIHAN E., 123
COKER:
DAVIS M., 132

COLE:
A. J., 100
ANDREW J., 155
DORA H., 155
ELLA H., 65
J., 95
J.A., MRS., 35, 62
JIMMIE A., 95, 161
JOHN A., 95
LELA, 83
LINWOOD L., 161
LUCINDA P., 95
W. T., 95, 161
W. T., MRS., 101
COLEMAN:
DELIA, 118
COLLIER:
H.O., 165
COLQUITT:
LESTER, MRS., 130
COMBUS:
HATTIE, 96
COMPION:
A. C., 18
E., 18
GEORGE, MRS., 18
JACK, 18
LEVIS T., 18
MARY S., 18
CONE:
EDDIE H., 67
JAMES R., 109
JAMES, MRS., 164
CONKLE:
W.H., MRS., 72, 160
CONWAY:
HUGHIE H., 13
JETTIE B., 14
LAURA, 135
COOK:
FRANK, MRS., 66
JIM, MRS., 158
R.L., MRS., 162
COOPER:
CARLISLE, 165
CLYDE, 124, 165
HATTIE, 124
J. R., 165
MARION P., 124
MARY, 162
MARY P., 135
NEIDA, 141
COPELAND:
BELL, 78
CARL E., 133
CURTIS H., 132
J.W., 78

JAMES A., 132
MINNIE, 78
NANCY, 78
WILLARD, 131
COPEs:
C. T., 18
COPLAND:
C. F., 78
C. H., 78
J. D., 78
J. I., 78
JAMES A., 78
MARTHA, 78
N. G., 78
CORBETT:
J. B., MRS., 118
CORLEE:
EVIE, 128, 129
COTTINGHAM:
MARY, 164
COUCH:
CLEAVIE E., 2, 158
MARION S., 2
COULTER:
EDW., MRS., 22
JOHN L., 134
COURTURAUX:
MARTIAN, MRS., 126
COUSSONS:
ROSELEE, 133
COVINGTON:
SARA, 64
COWART:
CHARLES, 7, 158
DORIS, 7, 158
JAMES C., 7
JAMES G., 158
JIMMIE LOU, 158
MARIAN, 7
O. H., 158
COX:
MARTHA, 24
R. B., MRS., 25
CRABTREE:
B. F., 87
CRAIG:
GEO. C., 121
JACK, 121
TILL L., MRS., 121
CRAWFORD:
MARIETTA, 50
W. D., MRS., 162
W. J., 50
CRENSHAW:
MARY, 13
CRENS:
FLORANCE, 166
CRIM:
A. L., 67

CROCKER:
CURTIS C., 132
GRADY, 132
JAMES, 132
JAMES H., 132
OLIE, 132
PEARL, 132
CROCKETT:
BEN F., 10, 27
CLYDE, 27
FANNIE, 163
H. H., MRS., 27
J. E., 27
J. H., 27
MISSOURI, 10
PEARL, 27
S. C., 27
WALTER, 27
WILLIE, 27
CROSBY:
JESSIE, 19
CROSS:
BONNIE L., 123
GEORGIA, 166
CROUCH:
BESSIE, 165
CROW:
J. W., 36
CROWDER:
J. A., MRS., 59
CROWLEY:
ALFORD, 163
ANNA B., 138
ANNA L., 163
ANNA LEE, 137
CHARLIE, 163
GEORGE, 163
GEORGE D., 138
GEO. D., JR., 138
K. B., 163
KYLIE B., 138
LILLIAN J., 138
ROBERT W., 138
W. A., 138
CULBERSON:
A., 143
LIZZIE N., 143
CULPEPPER:
ERNEST, 36
HENRY, 36, 43
HENRY, MRS., 43
J. W., 36
MARTHA, 36
QUEENIE, 141
CUMMINGS:
H. W., MRS., 109
CYH:
MARGARET, 91

-D-
DANFORD:
HENRIETTA, 35
DANIEL:
ESTELLE, 97
WALTER N., 97
DARNELL:
RANK, MRS., 22
DAVID:
H. S., MRS., 7
DAVIDSON:
E. L., 67
JOHN, 67
DAVIS:
A., MRS., 120
ADDIE, 153
ANGES C., 6
ALFRED B., 152
BENJ. F., 9
CASIE V., 115
E. J., 14
F. V., 15
HANNAH L., 91
HOLLAND S., 6
J. L., 14
JENNIE, 51
JOE, 165
JOHNNY, 89
LIZZIE, 165
MARY F., 14, 115
MINNIE LEE, 152
R. F., MRS., 72
R. L., 153
R. T., 51
R. W., 51
R. W., MRS., 51
S. G., 153
W. W., 138
W. W., MRS., 139
WALTER, MRS., 159
DANKINS:
HAZEL, 30
ROBERT, 5
ROBERT H., 5
WILLIE, MRS., 4
WILLIE V., 5
DAY:
HATTIE E., 140
ROBERT E., 140
DEAL:
RUBY, 168
DEAN:
FRANKLIN E., 7, 158
G. W., 9
H. E., 100
JAMES, 7, 87
MARY E., 87

SARAH P., 87
WINNIE C., 7, 158
DECKER:
AMELIA S., 160
JOHN A., 160
JOHN F., 160
DEFRANCESCO:
ANTHONY, MRS., 31
DEMURS:
FANNIE, 158
DENNEN:
HUGHIE, MRS., 105
DENNIS:
LEO, MRS., 103
DENSON:
CLARA B., 70
DERAMUS:
J. L., MRS., 10
DEWBERRY:
BERNICE, 128
DELITHA, 33
JACKSON, 33
DEWITT:
RUBY, 14
DIAMOND:
I. E., MRS., 130
DICE:
NANCY A., 105
DICKEN:
MATTIE, 114
DIVAERE:
ELIZABETH, 10
DIXON:
D. D., 139
ETTA, 106
L. D., 138
L. H., 91
M. D., 139
MARY E., 138
POLLY, 169
WILLIAM C., 138
DOBBS:
LILLIAN, 4, 37
M., MRS., 10, 27
MINNIE, 69
DOLES:
J. J., 93
DORMAN:
ELIA N., 124
J. E., 69
J. F., 69
DOWNING:
CODDIE, 130
DUCK:
WILLER B., 76
DUDLEY:
ASA E., MRS., 76
AUSTIN, MRS., 85

MOLLIE, 92
STEVEN, 92
DUKE:
ARCH S., 160
AUSTINE L., 83
B. F., 135
CLARENCE E., 160
ENOCH, 83
FLARA H., 83
FREDDIE, 83
HARRY L., 160
J. A., 135
JAMES, 164
JAMES E., 135
JOHN F., 160
LELIA D., 83, 160
LELAND H., 160
LYNN, 160
MARTHA A., 83
MARTHA J., 135
MILDRED H., 83
WALTER, 135
DUKES:
EFFIE H., 122, 164
J. A., MRS., 141
MARY ANN, 122
DUNCAN:
CORBETT, 21
G. A., MRS., 74
IDEAL, 21
J. H., 21
LYDIA, 21
DUHN:
K. L., MRS., 10
HYHA, 158
S. O., MRS., 10
THERSE, 49
DUVALL:
MARTHA L., 114
-E-

EARNEST:
LIZZIE, 106
EAST:
A. B., 15
ALONZA, 35
BERT, 35
C. J., 35
DESSIE, 15
ELLA, 35
H. W., 15
IZORA L., 15
J. L. P., 15
MARY, 15
NORAH, 15
S. A., 15
W. J., 15

W. H., 15
EATHERLEY:
A. E., 166
JOHN, 166
ECKMAN:
EVA, 28
J. E., 28
EDDINGS:
G. W., 1
HATTIE, 1
EDGAR:
ELLA, 24
EDWARDS:
A. A., 64
A. C., 71
ALMA, 28, 71
ANNIE PEARL, 73
BLANDINA, 89
C. F., 64
C. Y., 71
CALIE, 18
CARLTON, 73
CARL E., 64, 71
CHARLES, 48
D. L., 47
DEMEY F., 153
DON R., 139
ELIZABETH, 63
ELIZ. J., 70
EMMA, 30, 114
FANNIE H., 114
FRANCES, 30
GEO. H., 73
HENRY C., 70
HOMER, 64
J. B., 47
J. L., 47, 114
JAMES, 45, 114
JANIE, 25, 73
JOHN J., 64
JOHN L., 90
L. F., MRS., 161
L. W., 90
LEWIS D., 93
LILLIE, 153
MARTHA, 89
O. T., 59
PERRY, 64
POCAHONTAS, 70
RICHARD E., 71
ROBERT, 48
SARAH, 90
WALTER W., 30
ELDER:
J. L., MRS., 22
LOUISE, 41
ELLIOTT:
THOMAS, 119
W. G., 119

ELLISON:
JOE, MRS., 91
ENGRISCH:
JULIA, 138
ENRISH:
ANTON, MRS., 163
ERWIN:
ELJA, 128
ESLER:
CARROLL, MRS., 110
ESPONGE:
N.A., MRS., 159
ESTES:
EMILY C., 81
WILL, 81
ETHRIDGE:
LUVENER, 164
ETHERIDGE:
W.M., MRS., 43
EVANS:
C.M.S., MRS., 91
ESTELIE H., 118
MILDRED, 69
THOMAS, 118
ZIPPORAH, 64
EVERIDGE: 77
EYLES:
J.W., MRS., 35

-F-

FAIR:
LERA, 21
FARCHER:
W.B., MRS., 105
FARLOW:
THOMAS, MRS., 158
FARMER:
ALMA, 132
AMBROSE, 48
ESTA, 48
OPHELIA, 48
RUTH, 48
FARRAR:
J. C., 111
FAULKNER:
CALLIE, 45
MATTIE M., 2, 158
FEAGIN:
CHARLES, 139
MOLCIE A., 139
NANNIE, 139
PAUL, 139
S. L., 165
SAMUAL L., 139
TIGNON, 139
FEAGINS:
SUSIE M., 139

FEASTRADO:
J.M., MRS., 75
FEIGAN:
ANNIE M., 165
FERGUSON:
GOLDIE, 28
FIKE:
ZULA, 169
FISHBURN:
JAMES M., 59
MALINDA, 59
FITZGIBBONS:
W.M., 39
W.H. EDW., 39, 166
FLANAGAN:
GEORGIA, 69
W. P., 59
FLETCHER:
A.F., MRS., 59
FLOURNOY:
HAUDE, 88
FLOWERS:
LUTCO, MRS., 103
FLOWLER:
URANIA C., 127
FLOYD:
LYDIA, 18
R.O., MRS., 78
ROBERT, MRS., 168
FOLLENDORE:
CLAUDIA, 65
ELLA, 65
OLIF, MRS., 38
R. D., 65
T. A., 65
FOMBY:
LORA, 143
GERALDINE, 137
FORD:
C.W., MRS., 84
GENERAL, 106
J. R., 106
J. W., 139
JOHN, 41, 106
JOHN, MRS., 14
MARY, 41
HATTIE, 106
HYRPLE, 41
ROBERT L., 4
S.J., MRS., 105
SAMUEL, 41
SARAH, 41
TOM, 106
W.H. J., 106
WARREN, 41
FORIBY:
ARTHERIA G., 109
CARL W., 109, 123
GEO., 143

HARRY W., 109
LAURA S., 108, 109
MAUDE W., 109
TOM, 143
WM. F., 109, 143
FORT:
S.S., MRS., 92
FOSTER:
ARNOLD Z., 91
B., MRS., 17
DARRELL, 91
E. GORDIE, 91
EMMA, 91
J. W., 47
MARTHA J., 17
MARVIN, 91
WILLIE J., 91
FOUTAINE: 49
FOWLER:
JAY C., 127
J. H., 44
MARY C., 44
FRANKLIN:
B. L., 166
BENNIE, MRS., 18
BONNA, 166
JAMES B., 166
JOSEPH B., 166
THOMAS E., 166
W. H., 166
FRAZIER:
B. A., 9
B. E., 9
L. V., 9
R. L., 9
FREEMAN:
A. C., 88
AUSTIN, 160, 161
CATHERINE, 160
CATHERINE P., 161
EMMA, 3, 166
FILMORE, 3
HAYWOOD, 88
J. T., MRS., 88, 113
JAMES F., 81, 88
JAMES T., 160, 161
JOHN, 3, 88
O. C., 88
OTIS, 160, 161
ROY L., 11
T., MRS., 67
WALTER C., 88
FRITH:
B.V., MRS., 20
VIOLA, 149, 163
FRYER:
J. R., 158
LULA, 15, 158
W. F., 158

FULLER:

A. C., MRS., 122
 DAVIS, MRS., 14
 ELIA, 103
 EVA B., 13
 JULIE A., 59
 LUCIOUS E., 78
 MAE, 125,162
 WILLIE R., 59

FULTON:

LOMAR, MRS., 99

FUNDERBURK:

JOE, MRS., 148

FUSSELL:

A. C., 1
 ALVIN E., JR., 8
 ANNIE, 81
 GLORIA, 8
 IDA, 1
 J. C., MRS., 70

-G-

GAINES:

ETTA, 34
 HAROLD, MRS., 162
 ROBERT L., 34
 WALTER C., 34

GAITHER:

JEFF, 35

GAMAGE:

JOE A., 100

GANTT:

IDA, 48

GARNER:

95

GAY:

CHARLIE, MRS., 128

GEIGER:

A.G., 25
 D. B., 25
 DAFFIN, 25
 DOCK, 24
 J. W., 25
 J. Z., 25
 JACK, 24
 JAMES O., 25
 JOHN, 24
 JOHN H., 25
 RUBY, 126
 S. E., 25
 SALLIE, 24
 SARAH, 25
 SIDNEY E., 126
 WILL, 24
 WILLIE M., 25

GERNIGAN:

P.A., MRS., 163

GIBSON:

ANN E., 25
 BESSIE, 160
 ENZIE EVA, 81
 EVIE MAE, 128
 FRANK D., 81
 GEO., 25,74,81
 GREG, 118
 HENRY, 118
 J. J., 105
 J. W., 25
 JOE, 118
 JOE, MRS., 118
 KATHLEEN, 25
 LOLA B., 130
 HOLLIE D., 118
 NYRA K., 81
 O. C., MRS., 69
 O. K., MRS., 62
 CSEE C., 81
 REBECCA H., 25
 ROBERT LEE, 81
 ROLAND, 128
 RUTH, 168
 SUE D., 106
 WILLIE, 25,74

GILBERT:

ELIZA., 77
 H.J., MRS., 118

GILLBREWER:

MRS., 89

GILLILAND:

DOCIA, 164

GILLIS:

H., MRS., 130

GLASS:

DOBBY J., 16
 HESSIE, 169

GLOVER:

ABBIE R., 161
 B. O., 101
 IUVENIA C., 101
 JAMES P., 101
 JIM, 161
 W. L., 101
 W. I., MRS., 76

GOINS:

ANNIE R., 72
 C. H., 92
 CHARLES, 92
 E. G., 92
 E. H., 162
 ESTER, 73,80
 GEO., 73,80,92
 EILA, 92
 HELEN, 92,164
 JAMES J., 92
 JOHN L., 92
 KITTY G., 162

L. J., 80,92
 MARTHA R., 92
 MARY A., 80
 HILLARD, MRS., 80
 THOMAS J., 162

GOLDEN:

CLAUDE C., 12
 HOLNES, MRS., 162
 M.J., MRS., 118
 PEARL, 145,159
 W. H., MRS., 135

GOODGAME:

J. F., 146

GOODWIN:

H. C., MRS., 159

GRAHAM:

MARY T., 96

GRAN:

H.G., MRS., 71

GRANDBERRY:

C.K., MRS., 169

GRANGER:

JOHNNY, MRS., 31,162

GRANT:

CATHERINE, 44
 CHARLES, MRS., 36
 DEMITT H., 44
 EMMA D., 166
 FRANCES M., 166
 JAMES H., 166
 MARION, 44
 ZACK, 166

GRAY:

SHELIA, 130

GREEN:

ANNA, 2
 BARTOW, 134
 EDITH, 4
 JAMES H., 90
 MOLLIE E., 134
 P. W., MRS., 51
 RALPH C., MRS., 22
 W. S., 4

GREENE:

C. A., 84
 CHARLES C., 84
 CHARLES E., 85
 JOHN C., 84
 JOSE P., 85
 P. W., 84
 P.W., MRS., 84
 W. T., 84

GRESHAM:

ESSIE, 88,89,160
 G. H., 89
 FLORENCE, 88
 GEORGE R., 160
 J. A., MRS., 88
 JOHN A., 88

GRIER:
 ALMA P., 84
 GRIFFIN:
 J. FRANK, 99
 L. MAUD, 99
 THERA, 106
 WM. A., 127
 GRIFFITH:
 CECIL, MRS., 166
 GRIGGS:
 C.A., MRS., 47
 GRIMES: 12
 BERDA G., 73
 EMMA, 169
 JOHN F., 89
 LUCY, 89
 LULA L., 166
 GRIMSLEY:
 HATTIE, 137
 GULLATT:
 A. E., 100
 A. L., 147
 E. L., MRS., 35
 ELNINER, 94
 EUGENE, MRS., 135
 HATTIE, 43
 MINNIE, 147
 WM. P., 43, 122
 WILLIE IDA, 100
 GUNN:
 ANNIE L., 160
 CHARLES, 49
 J., MRS., 91
 GUNNELS:
 CLARENCE S., 159
 FRANK D., 159
 KENNETH, 27
 M.L., 27, 159
 M. L., MRS., 27
 NANCY, 27, 159
 OSBORN, 159
 WM. E., 159
 GUNNELLS:
 REBECCA, 159
 GUTHRIE:
 PARIS, MRS., 115
 GUY:
 MINNIE, 96
 PARSHIA D., 96.

-H-

HAKEY:
 S. A., MRS., 66
 HALES:
 ALBERT, 114
 B., 114
 GEO., 114
 N.A., MRS., 114

WM., 114
 HALIMAN:
 ADELINE, 11
 HALL:
 ALICE M., 148
 FLORENCE, 71
 L. G., MRS., 129
 REBECCA, 42
 RUTH, 14
 VIOLA, 17
 WM. A., 148
 HALLMARK:
 JAMES B., 32
 MARY J., 32
 HALLAKER:
 MARY, 164
 HALLER:
 ANNIE H., 74
 HAMILTON:
 FLORENCE, 51
 GEO. H., 121
 GUY H., 22
 RALPH, MRS., 117
 HANNOCK:
 DOB, 35
 DOLLEY, 35
 EDDIE, 163
 I.B., MRS., 35
 J. F., 35
 JAMES R., 131
 LUTHER E., 137
 MARIE E.H., 131
 MINNIE, 35
 RUBY P., 121
 W. H., 121
 HANCOCK:
 W.H., MRS., 84
 HANCOX:
 CHARLES W., 93
 EFFIE A., 93
 HANID:
 J. A., MRS., 71
 JOHN J., 146
 LINNIE, 146
 W. A., MRS., 129
 HANKS:
 JULIA, 40
 W. L., MRS., 87
 HARBIN:
 HAVY L., 20
 HARDEN:
 ALLEN, 29
 CAULIE E., 23
 HENRY, 29
 HOWARD, 29
 OLIVER R., 18
 W. H., 29
 WILL, MRS., 109, 143

HARDIN:
 ROXIE A., 18
 HARDY:
 JESSIE E., 164
 JOSEPHINE C., 153, 164
 MARTHA C., 164
 P. A., MRS., 18
 PINK A., 153, 164
 RUTH, 164
 W. W., 126
 WALTER H., 38
 WM. D., 164
 HARGROVES:
 BESSIE H., 126
 JOHN ALLEN, 126
 HARKEY:
 NORA, 129, 166
 HARP:
 KATIE S., 108
 HARPER:
 BUNA LEE, 166
 CLARENCE, 166
 DORA, 109
 E. E., MRS., 62
 GEORGE, 166
 GLORIA E., 166
 JACK, 166
 JOHN T., 166
 LUCILLE, 71
 SHINLEY ANN, 166
 THOMAS E., 166
 TRAVIS, 166
 HARREL:
 L. O., 6
 HARRELL:
 ANNIE P., 6
 BUFORD, 144, 158, 159
 CURTIS F., 6
 DAVID F., 144
 ED., 158, 159
 EDNIE C., MRS., 161
 GEO ED., 144
 G. E., 24
 J. T., 144
 JAMES B., 144
 LEONARD D., 158
 LESTER, 6, 158
 LUCIOUS, 144
 MARY G., 144, 158, 159
 HATTIE I., 24
 OSCAR, 6, 144, 158, 159
 SALLIE W., 6
 SALIV, 158
 SAMUEL J., 144
 SUSAN J., 144
 THOMAS B., 94
 T. B., MRS., 101
 WM. L., 144, 159

W. L., MRS., 47
WM. S., 159
HARRELSON:
A. L., MRS., 91
BILLIE, 30
C. B., 144
D. D., MRS., 139
DAVID, 139
DOROTHY, 30
ESSIE, 34
ISAAC S., 157
JANE H., 159
JEAN, 139
L. S., 144
M. C., 144
M. C., MRS., 144
MILIARD, 164
ROBERT L., 30
SUSIE V., 30
TAYLOR, 159
TURA, 157, 164
W. C., MRS., 29
W. S., 144
WILLIE, 30
HARRINGTON:
AHY, 15
J. A., 15
ORELL, 18
HARRIS:
A. S., MRS., 27
ADDIE C., 163
ADEL, 154
ALBERT, 114
ARTHUR T., 114
B. G., 154
CHARLIE, 114
ELIZABETH, 133
G. W., 92
GEORGIA, 73
H. G., MRS., 30
HENRY, 114
HENRY D., 133
JAMES, 114, 133
JOHN, 114
JOHN M., 127
JOHN T., 110
LORENAH, 92, 161
LUCY, 116, 166
M.H., MRS., 89
MANUAL, 89
MINNIE, 114
NAN, 166
N. C., 93
ORA, 46
RUTH, 13
SANDRA, 166
TOM, 114
WILLIE B., MRS., 3

HARRISON:
A. J., 42
DEWEY, 164
EDGAR, 141, 164
GEO H., 147
H. E., MRS., 115
JOHNNY, 164
JOHN T., 141
MATILDA B., 164
S. F., MRS., 42
VERNA G., 92, 147
W. D., 141
T. G., 42
WILEY D., 122, 164
HART:
C. D., 159
GORDAN, MRS., 104
JOHN W., 20, 159
S. C., 159
HARVEY:
A. F., 161
ADA, 160, 161
ADA F., 88, 161
B.G., 45
GEO. A., 88
GERTHA, 88
GLADYS, 39
LILLIE, 45
HATCOCK:
GENIA, 113
HATTANJAY:
ANNIE R., 10
HAWKINS:
J. W., 106
MARGARET R., 106
WALTER, 106
HAYES:
DELIA I., 64
SAMUEL, 66
W. L., 64
HAYNES:
ASHBY, 4
CHARLES, 3, 89
H. L., MRS., 59
JOSEPH F., 89
LUCIE, 4
RUBY, MRS., 169
WILLIE ANN, 89
HAZEL:
L.C., MRS., 70
HEARH:
J.L., MRS., 158
J.W., MRS., 144
HEATH: 19
FRANCIS, 161
H. H., 89
MAGGIE, 89
HEBLY:
MAGGIE, 27

HELMS:
ALICE P., 168
BEN, 168
BENNIE, 159
BOBBIE, 168
C. C., 159
CHARLES, 82
CHRISTINA, 159
CLYDE, 159
DAVE, 168
E. L., 159
EARLINE, 81
ELBERT U., 36, 159
EMIE, 161
ERNEST, 82
EUNNELLE, 159
EVELYN, 168
FRED, 168
G. W., 10, 159
HELEN, 10
HENRY, 168
HOMER, 168
HOWARD, 168
JESSE, 168
JOHN, 168
JOHNNY, 168
JULIAN, 159
MILDRED, 82
MYRTLE H., 36
OLIE L., 82
RUTH, 81
TALMADGE, 159
THELMA L., 168
VIOLA, 168
W. R., 168
WIL ALBERT, 168
HEMBREE:
LUELLA, 66
HENRICK:
DAVID L., 146
HENDERSON:
A. J., 74
CLARA L., 74
J. T., MRS., 42
JOHN T., 42
LOUIE A., 42
ROY, 164
R. E., 42
WIL J., 164
WILLIE L., 42
HENDON:
ALICE, 41
HENDRICK:
APLAS, 32
B. H., 32
BELL, 82
HERRMAN, 82
JOHN, 82
WIL J., 82

HENDRIX:
 A. E., 72
 ROSALIE M., 72
 HENERSON:
 WM. F., 159
 HENLEY:
 MAHALEY, 164
 HENSON:
 CHARLEY, 129
 HERMAN:
 DAN, 152
 DOLLIE M., 152
 HARRY, 152
 HOMER, 152
 JESS, 152
 HERNDON:
 JOHN A., 95
 JOSEPHINE C., 95
 WM. B., 95
 HERRELLSON:
 MARY, 149
 HETHCOX:
 GENNIE, 121
 J. J., 121
 JAMES L., 121
 HEVELIHURST:
 DORA M., 115
 RAY, MRS., 166
 HEWITT:
 J.C., MRS., 159
 HICKMAN:
 CATHERINE, 106
 J. W., 164
 J. W., MRS., 74
 SUSIE J.G., 164
 HICKS:
 CECIL, 127
 HENRY, 127
 LEASEY, 16
 MARSHALL, 127
 MATILDA A., 127
 W. A., MRS., 128
 HIGDON:
 ELTRA, 122
 HIGHTOWER:
 H. L., 117
 HOMER, 118
 JOSIE, 24
 MITTIE V., 117
 WM. H., 24
 HILL:
 A. A., 103
 A. A., MRS., 14
 AL ALDLEN, 103
 CURTIS C., 103
 DELHA, 103
 E. E., 103
 EDWIN E., 103
 EDWIN C., MRS., 79
 ELIA, MRS., 103
 ERALE, 160
 EUGENE R., MRS., 7
 IDA, 80, 158
 JACKSON P., 103
 LOUIZA, 103
 MOLLIE W., 29
 O. O., 103
 OMAR O., 103
 ROBERT, 80
 RUBY, 160
 WM. S., 77
 W. W., 103
 WILLIAM S., 160
 HINDSHAM:
 LEONARD, 42
 W. P., 42
 HINES:
 J.I., MRS., 84
 HINSON:
 FRANK, 128
 JIM, 129
 L'ITA, 20
 LIZZIE, 128
 LOUIE E., 128
 LOUIS F., 129
 W. R., 128, 129
 HINTON:
 ALEX, 90
 CLARENCE T., 90
 EULA P., 90
 GEORGIA, 90
 JAMES W., 90
 MAGGIE L., 18
 WILLIE D., 90
 HISE:
 GEORGIA, 158
 HOBBS:
 E. K., 100
 VANDA P., 84
 HODGE:
 LOIS M., 150
 WM. A., SR., 150
 HODGES:
 FLOYD, 10
 L.M., MRS., SR. 72, 160
 HODNETT:
 CARRIE, 161
 HOLDER:
 DELIA, 93
 J. C., MRS., 154
 HOLLEY:
 BESSIE, 141
 H. W., 143
 HOLLIDAY:
 E.H., 140
 HOLMES:
 J.C., MRS., 91
 LAZROUS, 161
 W. R., 2
 HOLT:
 REBECCA O., 31
 HOLTON:
 CHARLES, 65
 E.E., MRS., 136
 EVELYN, 65
 FOREST, 65
 G. A., MRS., 65
 GUS A., 64
 MATTIE W., 136, 163
 TOM E., 65
 W. A., 136
 MILLARD, 163
 WM., 65
 HOMAGE:
 LUCY, 88
 HOOD:
 CORNELIA, 46
 F. C., 14
 FLORRIE, 81
 HOFKINS:
 DERA, 26
 W., 26
 HORIE:
 EMMA B., 163
 JAMES R., MRS., 159
 MYRTLE, 160
 SUSIE, 129
 W. C., 129
 HORMER:
 ANNIE, 75
 HORMEY:
 JOHN B., 104
 HORTON:
 ALBERT, 168
 G. A., MRS., 66
 HUGH, 168
 HOUGHTBY:
 EDGAR, 87
 HOUSE:
 ROBERT, MRS., 18
 WM., MRS., 161
 HOUZE:
 MAGGIE D., 10
 WM. W., 10
 HOWARD:
 ALBERT, 14
 CHARLES W., 162
 CHARLIE, 162
 CLARA, 45
 CURTIS, 26
 ELIZ., 26
 FANNIE, 26, 162
 G. A., MRS., 75
 G. E., MRS., 72
 G. W., 26
 GEO. C., 134, 162
 GEORGIA, 168

GROVER C., 162
HENRY F., 162
J. F., 72
J. W., 162
JAMES, 26
LAURA, 107
MARY, 27
NATHAN, 26
SHIRLEY A., 26
W. D., 162
HUDSON:
VERA, 154
HUGHES:
C. S., 148
CARRIE, 129
EARL W., 148
ELLEN H., 148, 163
F. N., 49
GERALD L., 130
J. W., 163
JAMES, 148
JOE, MRS., 134
JOHN W., 148
LAURA, 18
MARY C., 148
W. E., 154
WOODROE, 148
HUGHLEY:
C. S., 147
HUGULEY:
LODUSKIE P., 164
P. H., 164
HULETT:
O. J., MRS., 166
HULING:
G. V., MRS., 60
HUNT:
BESSIE, 112
C. A., MRS., 118
C. W., 49
ELIA H., 98
JESSIE, 168
JOE, MRS., 92
M. C., 112
ODELEE, 98
R. C., MRS., 137
THOMAS E., 168
W. D., 98
HUNTER:
DELPHIA H., 160
W. A., 94
WOODSON A., 160
HURST:
LILA, 130
HURT:
D. A., MRS., 106
HUSTON:
EMMA, 40
W. E., 40

HUTCHINSON:
AGNES, 24
ALBERT, 24
ANDREW, 24
BERULAH, 24
CHARLES, 24
ERNEST, 24
F. H., 24
HENRY, 24
HOLLIE, 24
R. L., 24
ROBERT, 24
WILLIAM, 24
HYLES:
FRED, MRS., 78
-I-
INGRAM:
HANIE, 30
R. L., MRS., 158
-J-
JACKSON:
A., MRS., 76
A. W., 158
ANDREW, MRS., 66
C. C., 15
C. J., 15
E. L., MRS., 148
ELLER D., 17
ESTHER L., 32
ETHER, 32
EUGENIA, 89
F. F., 158
GRACE, 26
H. C., MRS., 36
IRENE, 66
J. A., 158
J. A., MRS., 78
JAMES H., 17, 158
JOHN, 94, 141
H. R., 133, 158
POLLIE K., 141
R. G., 158
RAY, 15
ROSIE, 73, 74
WH. DAVID, 17
JACOBS:
CIBIL, MRS., 144
J. H., 111
JOHNNY D., 111
MAGGIE, 152
MINNIE L., 111
JAILES:
GRACE, 160

SALLIE, 96
JENKINS:
BESSIE, 14
CHARLES W., 14
D. L., MRS., 160
FLORA K., 14
HENRY L., 14
LEE R., 14
LEEROY, 14
PAUL, 119
ROXIE, 15
SMITH, 14
ZIT L., 14
JERKINS:
ANNIE W., 156
ARSON, 156
ARTHUR, 156
BARNEY R., 156
JERNIGAN:
MARGERETTE A., 110
NINA L., 110
PRINCE A., 110
JINKS:
J. L., MRS., 101
KATE, 100
JINNERT:
R. J., MRS., 123
JOHNS:
BUSTER, MRS., 166
JOHNSON:
A. L., MRS., 165
ADA Z., 81
ANNIE, 72, 162, 168
ARCHIE, MRS., 128
C. W., 117
CARRIE B., 110
CHARLES E., 152
DOLLIE H., 152, 163
E. G., 85
ED, 91
ELIZA, 85
FANNIE, 85
FRANK B., 152
G. E., 85
G. W., 85
G. W., JR., 118
G. W., JR., MRS., 72, 158, 168
HERBERT, 85
GEO., 110
GEO. A., 110
GEO. W., 118
GROVER, 110
IVEY, 18
J. H., 110
JOSIE H., 110
L. F., 85
L. H., 11
MARTHA, 117
MARY, 69

MOLLIE, 78
N. B., 85,86,118
ODESSA, 140
R. W., 137
SALLIE E., 86
T. N., 110
W. E., 4
JOHNSTON:
ANNIE L., 128
CANNIE, 130
D. L., 113
E. L., 113
ELISHA L., 113,161
ELLIE D., 121
ESSIE L., 113,161
F.N., 125
FRANK, MRS., 125
J. F., 113
JAMES F., 113
JAMES L., 74
L.M., 113
LANSON F., 113
MATTIE, 6
OZELLA, 113,161
TOM, 113
JOLLY:
BILLY E., 25
FRANCE, 14
JONES:
A. H., 62
ADA, 68,127
AMBROSE, 61,69
ANNIE M., 81
ANNIE T., 61
BENJ., 130
BERTA R., 104
BESSIE, 60
BURRELL, 34
C. F., 107
C. W., 33
CHARLIE, 69
CLARA, 161
D. L., 69
DIXIE, 5
DORRIS V., 89
E. D., 96
ETHEL, 68,70
G. C., 32
G. W., 115
GEO. W., 115,124
H. C., 69
HARRY, 69
HERMAN C., 69
HIRST, MRS., 153
HOMER, 69
J. J., 156
J.H., MRS., 89
KINCY, 32
L.L., 110
LEROY, 69

LUCINDA, 62
LUTHER C., 64
M.A., MRS., 168
MAGGIE, 75
MARGARET, 75
MARTHA E., 107
MARY, 40
MASY J., 34
MINNIE, 64,69
NEELY, MRS., 13
P.W., MRS., 60
PAUL, MRS., 159
PERCY L., 110
R. G., 34,48
R. L., MRS., 75
REBECCA, 110
S.A., 68,107
SARAH F., 107
T. C., 39
T.E., MRS., 33
T. F., 89
T.N., 146
TELTITHIA, 115,124
THOMAS J., 62,168
THOMAS L., 110
TULIA, 69
JORDAN:
JUANITA, 137
JUSTICE:
BEATRICE, 19
C.J., MRS., 159
-K-
KAY:
GEO. W., 7
HORTENSE, 7
MARJAN, 158
KEARNEY:
H.J. MRS., 47
KELLEY:
ED. MRS., 102
GREEN, MRS., 102
KEEJY:
ELIZA., 75
EUNICE, 80
HARVEY E., MRS., 8
HENRY, 80
JAMES G., 75
JOHN G., 75
MARY J., 80
MATTIE L., 15
PEARL, 80
Z. T., 80
KEWDRICK:
ELIZABETH, 87
LILLIAN, 40

KENNEDY: 23
KENNON:
WALTER, 167
KEENE:
MINNIE, 106
KENT:
DEWITT, 40
FRAZIER, 40
K. E., 40
MARY E., 40
KERR:
ROBERT, 165
KILLINGSWORTH:
ETHEL, 21
KIMMONS:
JAMES H., 132
LAURA, 132
KINDRED:
HATTIE, 115
O.D., MRS., 145
KINGS:
C. W., 10
GEO., H., 10
HATTIE L., 10
ROBERT H., 10
KING:
IRVINE, 158
SUEFETTE, 124
KINGREY:
R. L., 153
KINNETT: 68
CHARLES J., 93
ISAAC N., 93
JOHN H., 93
L.H., 93
KINNEY:
H.H., MRS., 167
KITCHENS:
BURNICE V., 137
ERA P., 137
FREDERICK H., 137
HOLMAN, 137
KITPRELL:
ALBERT H., 8
DAISY L., 8
J.H., MRS., 71
W.H. Z., 8
KILGHT:
EULA L., 11
J. R., 11
HATTILDA, 24
KIGHTON:
CLAUDE, MRS., 159
J. L., 49
J.L., MRS., 48
KNOWLES:
A.C., MRS., 104
ALTON, 154
CALLIE B., 154

CHARLES S., 154
D.Y.C., 93
G. C., 154
W. G., 154
KNOX:
A.J., MRS., 139
FLOYD E., 140
J. C., 140
J. M., 91
JOHN H., 140
JOHNNIE J., 140
NAOMI, 165
JUDSON, 140
PINKY J., 140
ROBERT H., JR., 140
KYZER:
DESSA, 158
ERNEST L., 6,7
SARAH, 7
S. LOOESSA, 6,7

-L-

LACKY:
C.L., MRS., 70
LAFRANCIS:
HELEN, 165
LAGER:
B.H., MRS., 87
LAKEY:
MAGGIE, 60
LAMB:
MATTIE, 36
LAMBERT:
FANNIE, 139
RUFUS, MRS., 113
LANEY:
WILLIE, 89
LAMLEY:
MARGARET, 164
LANPROM:
ELIZ., 161
LANCE:
W. F., 168
LANDRUM:
J.O., MRS., 36
LANE:
H. T., 151
LANEY:
JOHN, MRS., 60
LANGFORD:
A. H., 78
ARTHUR, 122
JANE H., 122
JAMES R., 122
JESSIE L., 122
JOHN, 122
LEE D., 78, 168
ROBERT L., 78, 168

SAMARITA, 78
LANKFORD:
J. R., MRS., 122
LASLEY:
LIZZIE, 18
LASTER:
EMMA, 28
ERNEST, 116
LALA, 116
LAVENDER:
FRANK, MRS., 144
LAWHORN:
ANNIE W., 2
HULSON, 2
JOE B., 2
MARY P., 2
MATTIE, 2
SIMEON, 2
THAD, 2
LAWLESS:
GEORGIA, 113
J. T., 113
LAURENCE:
ELJA, 113
ELIE H., 111
LEHUEL H., 140
MINNIE, 73
MOLLIE, 111
SAPHENIA, 140
LAUS:
JOHN, 154
J., MRS., 137
LAYFIELD:
CLYDE, MRS., 80
DAVID J., 155
J. H., 124
JULIUS, 124
LILLIAN L., 155
LODY, 155
LAYTON:
G. B., 169
J. W., 169
LECROY:
EMMA, 162
INOGENE, 162
LEDBETTER:
MATTIE A., 60
PIET, 60
T. F., 60
W. J., 60
LEE:
A. G., 168
CARRIE H., 156
CLARENCE, 159
DAISY, 164
EDWARD, 164
FORBET E., 156, 164
GEO., 22, 164
GRADY, 164
HALIE, 169

HENRY, 164
JACK, 164
JOSEPHINE, 168
LULA S., 164
PORTER, MRS., 72
HILLARD, 164
LEONARD:
R. C., MRS., 118
R. E., 118
LETLOW:
MAMIE, 14
LEWIS:
A.J., MRS., 160
ALTON, MRS., 79
ANANDA, 8
EMIEL, 160
JOHN W., 8
J.W., MRS., 8
WILMA L., 130
LEYS:
DAN, 108
LIGON:
M. E., 76
LILSE:
J.W., MRS., 159
LINDSEY:
DONNELL, MRS., 159
JAMES F., 161
LISLE:
ANNIE P., 74
LITAKER:
LILLIE H., 23
HYLES B., 23
LITTLE:
C.L., MRS., 152
JOE W., 153
LITTLETON:
LIZAR J., 128
W. E., 128
LIVINGSTON:
ESSIE, 159
EMIEL, 34
GERTRUDE, 69
JAMES A., 33
J. A., MRS., 33
JOSEPH O., 33, 34
MARION A., 33
LOCKE:
I. L., MRS., 81
LOCKWOOD:
FRANCES, 153
LONG:
CHARLES H., 150
EMMA, 167
IDA W., 150
J. S., MRS., 99
HILLIE A., 1
LONHOY:
STEPHEN, MRS., 81

LOOTE:
 M.R., MRS., 40
 LOTT:
 W., 28
 LOUIS:
 ANNIE, 159
 LOVE:
 A. B., 50
 C. B., 159
 LULA, 50, 159
 J.W; MRS., 128
 SHEBY, 159
 LOVICK:
 LAMURE, MRS., 123
 LOWE:
 ARTHUR G., 118, 162
 JOHN W., 118
 LILY B., 118, 162
 LUMPKIN:
 A. L., 60
 ALIA E., 83
 ARTHUR, 167
 EMMA, 167
 FRANK, 167
 J. F., 83
 JAMES M., 83
 LIZZIE, 83
 OLA H., 121
 OHENS, MRS., 99
 SARAH, 99
 SUSIE R., 60
 WATKINS, 99
 LUNDY:
 JOHNNIE G., 143
 LUTTRELL:
 JEANNETTE, 44
 LYNCH:
 RENA F., 100
 LYNN:
 CAROLINE, 66
 H. W., 66
 O.F., 105
 SARAH, 66
 W. J., 66
 LYONS:
 ETHEL, 143
 J.H., 143
 J.M., MRS., 147
 LYSLE:
 DORA, 71

 -H-
 MACON:
 ELIAS, 153
 JOHN, 153
 SARAH S., 153
 MADDOX:
 BELL, 115

 MAGUIRE:
 LENA F., 162
 W. H., 162
 MALOY:
 DOUGLAS, 33
 JOHN B., 33
 HATTIE P., 33
 RUBY R., 33
 MANH:
 H.A., MRS., 103
 MANNING:
 BOB, MRS., 3
 DREW H., 4
 HARRY E., 4
 JAMES O., 4
 JOSEPH E., 4
 LOIS L., 4
 MAHULLA R., 4
 RUBEN, 4
 MANVILLE:
 HELLIE S., 152
 WILLIE D., 152
 MARBUCK:
 LANSON, 138
 MARCHANT:
 J. T., 39
 MAREKIAN:
 J. B., MRS., 166
 MARSHALL:
 HABEL, 113
 MARTIN:
 ANNE, 163
 C.E., MRS., 165
 JAMES, 48
 L. L., 136
 T. D., 136
 T. J., 136
 TOM, MRS., 8
 MASSEY:
 C. L, MRS., 31
 DELLA, 105
 J.D., MRS., 41
 RUTH, 31
 MATHEIS:
 JAMES C., 1
 MARY, 62
 HATTIE H., 72
 MATTHEWS:
 HORA BELL, 42
 MATTHEWS:
 CLIFFORD, 163
 D.W.H., 138
 E. W., 138
 ELIZABETH, 138
 FRED P., 138
 J. W., 139
 JAMES W., 139
 JOANNA C., 138
 L. G., 138
 MINNIE, 138, 163

 NORA B., 163
 RUBY E., 162
 S. P., 138
 S. P., MRS., 138
 STERLING, 138, 163
 W. C., 138, 163
 W. H., 163
 WALKER, 163
 MATTOCK:
 ANNA B., 153
 L.C., 153, 154
 MARGARET W., 154
 WALTER B., 154
 MAXWELL:
 B.G., MRS., 31, 135, 162
 MEALOR:
 ELIZABETH, 37
 MEEKER:
 ME., MRS., 108
 MEEKS:
 J.B., MRS., 35
 MCHAFFY:
 A.L., 91
 GLADY, 91
 J. E., 91
 THOMAS O., 91
 W. J., 91
 MELTON:
 J.O., 165
 MARY, 147, 165
 W. H., 165
 MELWOOD:
 ANNIE, 154
 JAMES, 154
 MENARD:
 A.J., MRS., 158
 ANNIE, 6
 MERCER:
 LOLA B., 129
 MERIDITH:
 ANNIE, 65
 HERRILL:
 JEMELL P., 137
 HICKLE:
 E. F., 9
 MIDDLETON:
 ANA, 167
 BERT, 68
 CAROLYN, 167
 CHARLES, 51
 EVELYN S., 65
 FANNIE, 77
 FANNIE H., 72
 ROBERT W., 68
 S. W., 77
 SAM, 72
 W. C., MRS., 167
 MILAN:
 ION, 65
 HATTIE, 18

RANEY, 65
 WINNIE, 65
 W. J., 18
 MILES:
 FLORENCE, 111
 HERMAN, 111
 MARGIE, 138
 R. R., 111
 W. M., MRS., 111
 MILL:
 CURTIS, 14
 MILLER: 92
 C.M., 101
 KENNETH, 101
 M.A., 101
 MARIE, 158
 MATTIE, 73
 MAUDE, 15
 PEARL, 158
 RAY, 166
 MILLS:
 CURTIS, 81
 ELIZABETH, 79
 FRANK, 167
 GRANDMA, 13
 HAROLD, 81
 HORACE J., 167
 HUBERT, 81
 JACK, 14, 81
 JACK, JR., 81
 MAE, 167
 MARY A., 81
 ROBBIE, 81
 T. J., 14
 MILNER:
 CICERO, 167
 CLARENCE, 167
 EMMA, 167
 NANCY A., 167
 PEARL, 80
 WM., 167
 MINMONS:
 EASTER, 34
 MINS:
 W.B., MRS., 103
 MITCHELL:
 G. W., 96
 L.F., MRS., 99
 MONK:
 ANNA G., 114
 FRANKIE, 79
 JIM, 114
 T. J., 114
 MOORE:
 A. C., 161
 A.L., 161
 ANH, 155
 ANNIE, 98
 ANNIE C., 98
 ARTHUR, 98, 161
 DRUERY, 98
 EDNA, 118
 G. E., 161
 I. E., 161
 I.H., MRS., 68, 107
 IBBY H., 68
 IRBY C., 68
 JAMES L., 98
 JAMES, SR., MRS., 29
 JOHN, JR., 98
 JOHN A., 68
 JOHN N., 98
 JOHN S., 98, 161
 LORENE, 124
 MADELINE, 98
 MARTHA, 98
 MARY B., 68
 MATTIE, 98, 161
 NELLIE S., 96, 161
 ROBERT E., 41
 SALLIE, 90
 SARAH B., 98
 SEARCY, MRS., 134
 W.L., 96, 161
 WILLIE, 98
 MOOREFIELD:
 MAURICE, MRS., 115
 MORGAN:
 C.W., MRS., 136
 EULA, 124
 J.C., 21
 ROBERT, MRS., 103
 MORRIS:
 BOBBY Q., 159
 GEO., 159
 IRENE W., 159
 JOHNSON C., 159
 MOHA, 28
 O.D., MRS., 122
 REGINALD H., 159
 WIL. C., 159
 MORRISON:
 W.R., MRS., 163
 MORROW:
 MAGGIE, 15
 MORTON:
 CHARLES, 91
 FRANK H., 92
 MARY, 92
 MATHILDA, 25
 MOSELY:
 ALMA, 50
 MOSLEY:
 EMMA, 21
 MOSS:
 ANNA, 83
 ARTHUR R., 79
 C. A., 79
 D. C., 84
 D. T., 84
 EATHERINE, 84
 EDWARD, 79
 H. E., 79
 J. A., 84
 MAHIE, 79, 160
 MULLINS:
 THOMAS, 122
 W. D., MRS., 167
 MURPHY:
 J.H., 159
 MARTHA, 159
 MILLIE, 50
 MURRAY:
 IDA, 150
 W. A., 150
 MYHAND:
 MRS., 30
 ELPREDA, 99
 EFSIE, 98
 F. H., 99
 HARLEY, 99
 JESSE, 98
 JESSIE, 99
 NETTIE S., 99
 PAUL, 99
 PEARLIE, 98
 VIRGINIA, 99
 -MC-
 MCBRIDE:
 AMANDA, 102
 MCCALHOUND:
 MARY, 59
 MCCALLISTER:
 IDA, 15
 MCCARR:
 T. R., 59
 MCCARY:
 GARLAND, MRS., 7
 MCCLUNG:
 ARCHIE E., 115
 MORGAN, 49
 WILLIE, 115, 166
 MCCOLLISTER:
 GEO. R., 60
 IDA, 34
 JAMES, 34
 W.H. T., 34
 MCCULLOUGH:
 MARTHA, 33
 MCCRARY:
 DEANA, 34
 MCCULLOUGH:
 CHARLIE, 33

MCDANIEL:
MARY E., 12
WM. B., 12
MCDANIELS:
W.D., MRS., 169
MCDONALD:
ETHEL, 29
GLADYS B., 25
OSIE LEE, 156
MCGAIR:
NATTIE, 113
MCGEE:
MARY D., 159
MCGINTY:
LURLENE N., 49
MCGOWEN:
PEARLIE, 21
MCGRAU:
RHODA, 62
MCGREW:
ROBERT, MRS., 8
MCGUFFEY:
C.G., 159, 167
CHARLES, 19, 159
ED, 19
ELVIEA, 19
GEORGIA, 19, 167
GROVER W., 19
J.D., JR., 19, 159
JACK, 19
JERRE, 19
JIMMY, 19
JOHN, 19
JOSEPH D., 159
OLIVE P., 19
OLIVE, MRS., 19
WILL, 19
WM., 159, 167
MCGUIRE:
G. F., 31
W. A., 31
W. F., 31
MCINTYRE:
GAINES, 97
MCKINNEY:
MARY, 28
MCKINNIE:
JAMES E., 149
MCKINNON:
MARGARET, 109
MCKINGHT:
ROBERT, MRS., 8
MCLAIN:
W. T., 91
MCLMORE:
WOODIE, MRS., 160
MCLMOD:
CATHERINE E., 120

MCMAHON:
LILLIE, 44
MCMAHONS:
EVA, 25
MCMILIAN:
HENRY, MRS., 106
MCNEAL:
ANNIE L., 139
ANNIE S., 163
ARTHUR J., 139
ELISHA, 163
HERMAN J., 163
JAMES O., 139
JOSEPH A., 128, 139, 163
MADDIE, 163
NOAH, 163
MYLIE I., 163
MCFHERSON:
A. J., 144
B. L., 144
C. B., 144
H. D., 144
J. H., 144
H. E., 144
MCQUINN:
MAURICE, MRS., 130
MCQUISTON:
J. W., 20
MCSWAIN:
D. O., MRS., 150
JEFFIE, MRS., 29
RACHEL, 140
MEVEY:
JAKE, MRS., 152
JAMES W., 35
JOHN T., 35
JOHN W., 35
JOSEPHINE, 35
LESLIE, 35
MCVICKERS:
J.W., MRS., 75
-N-

NAKONS:
HARTIA, 59
S. R., 59
NELMER:
ETHEL, 69
NEISON:
B. E., 11
E. D., MRS., 24
G. F., 24
TSIARBELE, 11
NETHERLAND:
PATRICIA J., 28
NEUBURN:

LEONA, 109
NEWMAN:
A. C., MRS., 41
JESSIE, MRS., 86
NEWPORT:
LUCILLE, 4, 37
NEWSON:
JHO. F., 69
NEWSONE:
ASA S., 130
C. T., 169
E.H., MRS., 169
FANNIE H., 130
G. F., 169
H. L., 169
JOHN F., 169
JOHN N., 119
LACEY, 38
NATTIE, 81
MAUDE, 169
P.O., MRS., 61
VIOLA, 25, 74
W. A., 169
W. C., MRS., 86
NEWTON:
ANNIE, 11
ESSIE I., 11
JAMES H., 90
NIBLIT:
ELIS B., 40
J. T., 40
L. A., 40
SUSAN, 40
NIBLETT:
S.A., MRS., 87
NIX:
C., 28
EDGAR, MRS., 88
H. C., 28
JAMES A., 28
JOHN T., 28
MARGRET B., 28
MARY P., 28
NOBLE:
HERMAN, MRS., 135
NOLAN:
ALICE, 132
NORRIS:
CORA, 49
CURTIS, 82
E.H., MRS., 159
ELIZABETH, 128
FLOYD, 82
HILDA H., 72, 73
J. L., MRS., 84
JESSE, 49
MONROE, 82
RUTH, 82
SANFORD, 49

NUGENT:
MATTIE, 15,38

-0-

OATFIN:
BILL, MRS., 13
O'BREY:
DAISY, 65
ODOM:
JOHN H., 66
MARY, 128
OGLETREE:
A.C., MRS., 164
O'GRADY:
DURWOOD, 102
EUPHRENIA, 101
HENRY A., 101
HOMER, 102
JAMES L., 161
JAMES, 65, 75, 101
JAMES, MRS., 102
JULIAN, 75
JULIA L., 74
LINDA, 65, 160, 167
LOUIS, 160
LUTHER, 102
REBECCA, 160
THOMAS J., 160
WM. A., 102

OLIVE:
EDDIE, MRS., 168

O'NEAL:
CECIL, 166
CHARLES, 145
NANNIE E., 145
SEABORN, 145
TOLBERT C., 145

OSBORN:
GORDAN, 77
LULA, 70
MATTIE, 165

OSBORNE:
JAMES N., 75
REBECCA, 75

O'SHIELDS:
STELLA, 154

OTT:
MARY, 24, 25

OUTLAW:
JOSPER, 38

OVERMYER:
MARY H., 159

-P-

PACE:
B. B., 167

CALVIN, 167
C. W., 167
D. M., 167
E. G., 167
J. A., 167
MONROE, 167
W. W., 167

PACKARD:
BESSIE, 141

PARDON:
LIZZIE, 88

PAGE:
HOMER, MRS., 37 ✓

PALMER:
ANNIE I, 113
MARY, 109

PARADISE:
ELLEN, 144, 151
GEO. E., 151

PARHAM:
JOHN W., 5
J. W. MRS., 165
PEARLIE C., 5

PARKER:
ANNIE LEE, 107
ARCHIE B., 19
DAVID L., 125
ELLA S., 125
EUGENE A., 116
EUNICE R., 116
FANNIE, 38
JAMES C., 148
JESSIE B., 71
MARY H., 125
MITCHELL, MRS., 164
N. E., 134
REMANZI, SR., 116
ROMANYL, MRS., 104
RUBY H., 148
W.H., MRS., 135

PARKS:
A. J., 15
MARY A., 37

PARROTT:
N.E., MRS., 103

PATE:
E.G., MRS., 159

PATILLO:
G. E., 158
HENRY E., 158
J.R., 1, 158
MATTIE E., 1, 158
T. J., 158

PATRICK:
SUSIE, 144, 158, 159

PATTEN:
MAGGIE, 91

PATTERS:
SAM, 91
EVELYN, 119

PATTERSON:
CHARLES, 118
HARRY, 118
JOHN M., 107
WILLIAM, 118
W. F., MRS., 118

PAULK:
ANNIE, 130

PAYNE:
C. D., 160
C. D., MRS., 89
CLARENCE, MRS., 3
F. M., 67, 160
VIRGINIA, 67

PEACOCK:
CURTIS, 141

PEALE:
SALLIE, 75

PEARSON:
ESTELIE, 6
T. E., MRS., 5, 6

PELHAM:
HAZEL, 130
HOUSTON, 130
IDA S., 130
JELKS, 130
JOHN, 130
LEONARD, 130
LEWIS, 130
SIDNEY, 130
WM.A., 130
WM. J., 130
W. L., 130

PERDUE:
K., MRS., 21

PERKINS:
MARY, 31

PERRY:
FLORA, 87

PETERS:
JANNIE, 100

PETTIS:
ALLEN, 12
C. E., 14
H. H., 14

PHARRIS:
C. E., MRS., 97

PHILLIPS:
A. J., 137
BERRY E., 146
BERTA, 118
CATHERINE, 146
CHARLES W., 118
DALTON, 136
E. D., 137
ELIZABETH, 137
FANNIE, 118
HELEN L., 32
HENRY D., 32
LEE, 118

LIZZIE, 135
 MAMIE, 132
 MILLIE, 146
 T. KIM, 132
 WM., 137
 W. O., MRS., 41
 PHIPPS:
 G. L., MRS., 3
 PICKREN:
 C. M., 141
 J. M., 141
 J. M., MRS., 141
 J. W., 141
 MAGGIE, 141
 WILL, 141
 WILLIE, MRS., 141
 PIERCE:
 BARBARA, 37
 EDNA, 37
 JAMES, MRS., 114
 JAMES F., 4
 JAMES J., 4, 37
 JAMES W., 4
 JOHN, 4, 37
 LOUISA, 30
 LUTISHA, 4
 RUBY J., 4
 ZACK, 4, 37
 PIKE:
 SARAH, 95
 PIPPEN:
 ETTA G., 97
 FRANCES C., 97
 GORDAN D., 97
 PITT:
 C., 74
 PITTMAN:
 C. F., 37
 E., MRS., 166
 MAMIE, 73, 74
 ODESSA, 162
 W. H., 37
 POE:
 ANNIE, 38
 POLLOCK:
 H. D., 167
 ROBERT A., 167
 TRESSA, 167
 POOLE:
 ABBIE, 51, 117
 A. L., 117
 A. L., MRS., 51
 ARTHUR L., 117
 CHARLES E., 117
 C. M., 117
 GEO. 117
 J. E., 117
 JULIA A., 117
 LENORA C., 117
 W. D., 117
 W. L., 117
 Z. D., 117
 POONE:
 C. C., MRS., 66
 POOR:
 FANNIE, 152
 POPE:
 A. D., 72
 ADDIE M., 29
 A. E., 101
 A. L., 101
 ALLEN B., 84
 ARTHUR D. SR., 101
 ARTHUR F., 72
 B. T., 100
 B. T., MRS., 100
 C. B., 101
 E. S., 101
 HERBERT L., 65
 LEWIS V., 72, 160
 L. L., 72, 160
 MAGGIE L., 65
 MARGARET, 84
 MYRTLE, 98
 P. L., 100
 PORTER, MRS., 160
 R. F., MRS., 71
 ROBERT J., 72
 SARAH M., 101
 S. W., 100
 T. O., 100
 V. D., 100
 VELPOE A., 65
 VIOLA, 120
 W. A., 100
 Y. A., 100
 PORTER:
 C. R., MRS., 36
 FOSEY:
 FRANCES B., 116
 HORACE L., 116
 MARY L., 149
 POULSON:
 A. W., MRS., 162
 POUNDS:
 SUSIE M., 3, 167
 POWELL:
 BARBARA, 4
 EMMA, 29
 L. W., 149
 MARY, 41, 149
 POWERS:
 C. E., 61
 CHARLIE, MRS., 62
 CHARLES J., 61
 EMMA, 31
 FRANCIS, 61
 J. F., 61
 KEITHARD, 61
 KIRBY, 61
 KIRVIN, 61
 PRANCE:
 DELLA, 66
 EDGAR, 66
 GEORGE, 66
 IDA, 66
 IDELIA, 66
 MARY E., 66
 PRATT:
 DANIEL, 144
 DANIEL, MRS., 30
 IDA, 144
 PRESSLEY:
 J. R., MRS., 164
 PRICE:
 ELIZABETH, 138
 E. N., 138
 FRANK, 138
 THORA, 2
 PRICKETT:
 HIRAM, 110
 I. A., 150
 MARGARET N., 110
 W. T., 104
 PRINCE:
 G. N., 74
 LEONARD A., 74
 PUCKETT:
 CLARA P., 129
 LUCINDA, 114
 PUGH:
 EMMETT, MRS., 38
 PULLIAN:
 AGATHA, 120
 PURSELL:
 ADDIS, 162
 CARROLL, 162
 ELIZABETH M., 162
 GEO. 162
 MANDA W., 135
 NATHAN, 162
 WILL, 135
 WM. A., 135, 162
 WM. R., 135, 162
 PURVIS:
 GEO. M., 9
 MINNIE, 129
 PUTMAN:
 J. W., MRS., 169
 LLOYD, 169
 PUTNAM:
 JOHN R., 96
 J. W., 89
 LUCIE V., 115
 PYLE:
 FLORENCE, 86, 89, 160
 JAMES, 160
 HENRIETTA, 160

RAGENSBURG:
SALLIE, 88, 160161
RAIFORD:
ROBERT, 92
RUTH, 92
RALLING:
KATE, 130
RAMSEY:
E. A., 144
RANDALL:
B. F., 69
CARRIE, 38
HAROLD, MRS., 159
J. W., 38
LUCILLE, 38
MARY C., 69
P. D., 69
W. F., 69
RAY:
A. L., 104
C. V., 104
CALHOUN, 79
DELIA B., 79
E. G., 154
FRANK, 105
FRED H., 79, 160
GRADY, 104, 105
J. F., 104
JAMES, 79, 104
J. CALHOUN, 104
JESSIE, 8, 79, 105, 160
L. M., 154
LAURA E., 149
LEE, MRS., 151
LEONARD, 105
M. B., 149
M. F., 149
MARSHALL, 8
MARTHA, 104
MAUDE, 79, 160
PARMA H., 79
R. L., 104
ROY, 79, 104, 105
SALLIE, 105
VERNON, 79, 105
W. T., 104
WILLIE P., 145
READE:
THOMAS J., 169
REAVES:
MABLE M., 113
REDDEN:
LOIS J., 36
LOUIS, 81
ROSA, 36
REDDING:
NADINE, 10
REDDISH:
J.N., MRS., 114

REESE:
A. G., MRS., 75
E. E., 103
E. J., 103
EDITH, 162
EDWIN J., 103
J.B., MRS., 103
J. H., 103
L. L., 103
LINAR J., MRS., 103
NANCY B., 103
ZADA, 38
REEVES:
BEULAH, 96
J. L., 96
J. M., 96
MARY E., 9
M. C., 96
REID:
H.A., MRS., 59
LOUISE, 114
MAGGIE, 168
RESSEAU:
IDA, 160
REYNOLDS:
R., MRS., 105
RHODES:
CARRIE, 161
RICE:
KATE, 35
RICHARDS:
A. A., 68
ABE E., 101
LEE, MRS., 169
MUSSETTE, 159
RICHBURG:
ELDIST S., 169
J. A., 169
J. L., 169
RIDDLE:
ALICE B., 71
CECIL, 71
CHARLES, 70
DAISY, 71
FRANK, 71
HOMER, 71
IDA, 162
T. G., 71
WALTER, 70
RIDENHOUR:
C. M., 50
WILLIE, 50
RIDINGS:
H. E., 90
RIGSBY:
BERTHA L., 26
RILEY:
ALEX, 16
BESSIE, 42, 129
C. O., 109

CORA M., 107
EMMA, 16
NEEDHAM, 16
OSCAR, 42
PERRY, 16
REDDEN, 16
STARLING, 129
SUSIE, 109
WARREN S., 109
RISONS:
FLORENCE, 39
RITCHERSON:
C.W., MRS., 29
RITTER:
B. F., 94
LAVERNE, 94
ROBBINS:
B. E., 21
ROBERTS:
A.A., MRS., 6, 158
CYRUS M., 114
DORIS, 64
GEORGE D., 87
JOE S., 48
MAMIE, 134
RUTHER, 123
ROBERTSON:
HARRY C., 116, 161
LUTHER, 161
SUE, 29
SUSIE, 116, 161
W.G., MRS., 31
WALTER D., 116
WALTER G., 116, 161
ROBINS:
J.R., JR., MRS., 10
ROBINSON:
A. C., 75
ALBERT, 75
C. W., 75
GILLIE C., 73
GILLIE E., 72
J. P., 73
JESSE, 73
JIM, 73
JOHN, 45, 73
MAE, 45
MICHAEL, 36
MILES, 75
O.N., 75
ROSS, 73
T. V., 75
W. T., 75
ROE:
N.C., MRS., 70
ROGERS:
GWYNDOLIN, 168
TILDA, 152
ROLAND:
MARY, 166

RONEY:
CAROLINE, 17
ROQUEMORE:
DELLA, 64
GRADY L., 5
JOSEPH, 6
MATTIE L., 5
MILDRED, 64
P. W., 64
PETER W., 64
VIRGINIA, 6
W. F., 64
ROSSO:
LELA, 21
ROWE:
DAVID F., 37
EDNA, 37
FLORA, 37
NANA, 24
ROY, 37
ROWLAND:
W. C., 46
RUMPH:
EVELYN, 62
JAMES, MRS., 78
RUSHING:
CLEVE, 2
E. DAN, 15
ERNEST, 2
HUB R., 2
JACK, 2
RUSK:
KATIE B., 64
WILEY, 64
RUTHERFORD:
ANNIE, 2, 158
RUTLEDGE:
JIM, 162

-S-
SACKSTON:
LOIS, 169
SACHER:
PRISCILLA, 4
SAFFOLD:
ELBERT L., 131
ELLIE F., 131
JOE W., 131
SALLA:
HENRY, 3
SALLAS:
FANNIE M., 3
SANDERS:
B.M., MRS., 122
HENRY W., 62
JOHN H., 163, 164
LILLIE, 159
LEON, 36

MARGERATE, 17
MARY ANN, 99
P.M., MRS., 122
RALPH O., 132
SALLIE, 62
SARAH L., 164
SHELIA, 9
TROY, MRS., 156
WILLIE, 163
SANDFORD:
LILLIAN I., 136
SANFORD:
ELMA, 123
W. A., 136
SATTERWHITE:
ROY, MRS., 122
SAUNDERS:
CATHERINE, 63
SAWYER:
NORMAN, MRS., 130
SAYERS:
MOSEY, 162
TINA L., 162
GEORGIA, 19
SCALES:
W.W., MRS., 88
SCARBERRY:
ARTHER, 12
SCARBROUGH:
LERAH, MRS., 111
SCHOFIELD:
C.F., MRS., 14
NELLA, 169
VERA B., 115
SCOTT:
BELL, 18
FORIT, 42
PEGGIE A., 18
VERNIE U., 7
W. S., 7
W.S., MRS., 7
SCRIMPISHIRE:
CORA, 24
HATTIE, 24
SEABORN:
CLIFFORD, MRS., 160
SEARCY:
J. M., 22
JOHN, 51
ROBERT, 51
SELIS:
CARTIN, MRS., 164
SEMERS:
JANE, 113
SENN:
HENRY, 13
H. W., 107
MARTHA, 13, 169
SESSIONS:
SARAH, 140

SEWELL: 86
C. E., MRS., 164
F., MRS., 92
SEYMOUR:
W. MARVIN, 119
SHAVERS:
CORNELIA, 46
ELLA, 36, 47
HULDA C., 146
JANE, 47
JAMES J., 47
J.M., 14
J.J., MRS., 44
JIM, 47
LUXIE O., 108, 109, 143
ROBERT, 45, 146
T. M., MRS., 79, 160
WM., 46
SHEELY:
ROSA, 26
SHEFFIELD:
MAUDE, 145
SHEHAN:
J.O., 147
MOLLIE, 143
SHEHANE:
CPHELIA, 30
JENNIE, 160
SHEHEANE:
MATTIE, 81
SHELL:
C. W., MRS., 27
CLAUDE W., 11
M., MRS., 158
MINNIE E., 11
R. E., 27
ROBERT E., 11
SHELLMAN: 91
LAWRENCE, 49
L.D., MRS., 144
SHEPARD:
TOM, MRS., 163
SHERAN:
GEO., MRS., 67
SHIPP:
AMERICUS, 66
BERT W., 66
JAMES W., 66
WALTER, 66
WESLEY, 66
SHIRAH:
CALLIE F., 111
ELIZABETH, 161
MARION, 161
SHIVERS:
ANNA A., 45
SHORES:
BILL, MRS., 91

SHORT:
ANNIE D., 169
HOMER, 169
NATHAN D., 169
SHUGART:
M., 26
SICKLER:
O. G., MRS., 154
SIMMON:
LIZZIE, 38
P. TOLMY, 59
SIMS:
BESSIE P., 22
L. L., 28
MARY A., 28
SINGLE:
A. B., MRS., 85
SKOTSKY:
JOHN, MRS., 117
SLAUGHTER:
GRACE, 167
LUMPKIN, 60
SLAYTON:
MINNIE, 73
SLOCUMB:
C.C., 17
EVA, 158
SMITH:
ALICE P., 28
ANNA, 29
ANNIE L., 160, 167
BESSIE, 67
BETTY, 138
C.B., MRS., 60
CHARLES E., 81
CHARLES W., 81
C.A., MRS., 106
CLAUDE, MRS., 102
CLYDE, 81
DAVID, 31
DEAN, 127
ELIADDE, 152
ELLIE D., 164
ESSIE M., 36
GEO. W., 81
GERALD, 81
GREEN, 29, 31
HAROLD, 81
HARRY E., 28
HARRY E., MRS., 120
HERBERT, 73
HOMER L., 36
IVA, 31
JACK, 36
J.D., 29, 31
JAMES, 81
JAMES D., 9
J.I., 118
J.I., MRS., 118
JOHN T., 113

J.T., MRS., 117
JOSH, 29
LENNIE, MRS., 81
L.M., MRS., 147
LUTHER J., 26
LUTHER J., MRS., 147
MARY, 42
MARY A., 116
MATILDA, 48
MELIA, 8
MELLIE, 31
MILDRED, 26
MILLIE, 29
MINDA, 28
NONIE M., 113
O.H., 28
SAMUEL A., 105
S., MRS., 158
SUSAN P., 29
SUSIE, 30
THOMAS J., 160
WALTER, 36
W. C., 148
N. D., MRS., 34
WM., 14, 105
WM. H., 36
WILLIE H., 80
SNEAD:
WINNIE, 147
SNELL:
HENRY, MRS., 128
SNELLINGS:
F. S., 140
J. FRANK, III, 101
J.F., MRS., 102
SONDER:
H.C., 22
SORRELS:
LOUIS, 125
NAMIE, 125
MILLARD, 125
O.A., MRS., 81
WANZIE, 125
WM.A., 125
SPAIN:
JOSEPH A., 114
SARA D., 114
SPRATLIN:
MATTIE B., 99
SPEAR:
E.T., MRS., 118
FRANK, 164
JIMMY C., 164
JOE E., 155
JOHNNY F., 164
JOSEPH E., 164
SPEARS:
LORA, 135
MILDRED L., 156
MINNIE L., 137, 155

VIOLA, 155
SPEED:
J.R., MRS., 78, 168
SPURLIN:
BUNYON, 169
GEO., 169
JACOB, 169
LAWSON, 169
LONNIE, 169
MONROE, 169
NEWTON, 169
WILLIE, 169
STANFIELD:
C.L., MRS., 75
STANLEY:
ISAAC B., 13
STATAHMAN:
RALPH, MRS., 166
STEER:
RILEY, 141
STEINERT:
LUCILLE, 26
STEPHENSON:
CLYDE B., 25
EMILLIA., MRS., 108
JAMES C., 29
L. L. 108
STEVEN:
EFFIE, 140
STEVENSON:
FLETCHER M., 120
HOMER L., 120
HURBERT A., 120
JOHN, 120
LON M., 120
LOTTIE B., 120
L. S., 120
MARK, 120
M. M., 120
NETTIE C., 120
STEWART:
BESSIE, 140
CLARENCE O., 107
CLIATT, 30
JAMES H., 30
MAGGIE L., 30
MATTIE E., 30
R. T., MRS., 10, 27, 36
SUSAN, 30
SUSIE, 85
WILLIAM, 30
W. M., 30
STILLWELL:
GRACE, 166
JULIA, 117
W.B., MRS., 35
STOCKMAN:
A.D., MRS., 153
STOREY:
HAMILTON, 166

HARRIET H., 166
JESSE, 166
HATTIE, 123
STOUGH:
H.E., MRS., 86
L.P., MRS., 163
STOUT:
J.C., 35
RAYMOND, 49
SHILLA, 35
STRANGE:
DOSHA, 134
R.W., MRS., 134
STRATTON:
JOHN L., MRS., 115
STREDHAM:
SARA A., 109
STRICKLAND:
FLETCHER, 43
HARLEY, 43
MARY R., 25
MYRTLE, 15
ORTHA, 12, 43
RETTA, 74
STRIDE:
E. L., 23
STRINGFELLOW:
J.H., 33
STRINGHAM:
VASSIE, 17
SUMMERLIN:
J.A., MRS., 84
SUMMERS:
MARVIN, MRS., 130
PAULINE, 130
SUMMERSGILL:
EMMA, 63
JAS. E., 67
MARY J., 67
W. H., 67
SUNDEY:
BERTHA, 25
SWEAT:
ELIZ., 16
E.E., MRS., 165

-T-

TALBOT:
F.C., MRS., 69
TALLEY:
JOHN A., 16
TANNER:
L.G., MRS., 30
TANT:
ALFRED F., 31

GUY S., 31
HEZZIE, 31
LILLIAN, 29
LILLIE, 31
TANTA:
J.C., MRS., 117
TAPLEY:
ANDREW, 154
DAVID, 154
JOEL, 154
NANCY R., 154
TOM, 154
TARRANT:
ALICE, 34
TARVER:
HORACE, MRS., 14
TARVIN:
H. B., 13
H.B., MRS., 28
H. T., 13
JESSE, 13
NELL, 13
TATUM:
RUBY W., 4
TAUNTON:
ALICE, 47
CHARLES, 47
CRAWFORD, 124
GEO. M., 124
J. C., 47
JAMES, 47
JOSEPH, 124
LAURA, 124
LULA, 47
MARIE, 110
TAYLOR:
BELL, 159
BERNICE, 26
BERTHA, 99
J. H., 68
JAMES M., 77
LILLIE M., 2
TEAL:
BESSIE, 78
TEEL:
A.B., MRS., 31, 162
TERRANO:
LOUIS, MRS., 31
TERRY:
ABNER, 129
ANNA M., 129
ANNER, 42
ARTHUR, 42
CHARLIE J., 41
EDDIE, 42
ETHEL, 41
GLENNIE, 41

LAVY, 42
SARAH, 42
THARP:
MAY, 92
THOMAS:
EDNA, 38
ELIZABETH, 34
JAMES H., 39
JESSE F., 34
JOE, MRS., 36
JOHN, 34
RAY L., 38
THOMASON:
ZETTIE, 161
THOMPSON:
A. B., 4
CLEVELAND, 2
FRANCIS, 99
JOE, 72, 168
PERL, 2
STANLEY E., 26
WM.F., 72, 152, 168
Y.A., 72, 168
THORNTON:
ANNIE, 36
ARTHUR, 73
ELIZA, 73
HARRY, 36
HOMER C., 36
JESSE, 73
JESSIE, 35
LULA, 73
ROY M., 36
THROWER:
JAMES, 22
MARY S., 22
TICE:
SARAH K., 162
TINDALL:
EMERY, 2
TOLBERT:
J.C., 146
TOMBLIN:
J.W., MRS., 6
TOMEY:
NELLIE E., 158
TONEY:
HAROLD A., 154
TRAYHAM:
J.L., 94
MAY BELL, 36
TRAYLOR:
DICK, 16
LADELLE, 77
ROBERT M., 16
TREADWAY:
LIZZIE, 141

TRIMBLE:
CLARA, 169
ELLA R., 169
J. B., 169
J. M., 169
J. R., 169
W. R., 48,169

TRIPP:
RAYMOND, MRS., 151

TRUETT:
SARAH, 149

TUCKER:
JAMES O., 22
MABEL H., 22
RUTH, 161

TURNER:
B. F., 3
B.F., MRS., 3
GEO., MRS., 130
P.C., MRS., 162

TYNER:
MOLLIE, 29,31

-U-

UNDERWOOD:
EFFIE, 96,161
ESTILLE, 161
LESTER, 161
MURRELL, 161
ZION, 161

-V-

VANN:
C.E., MRS., 153

VAUGHN:
DEE, 152

VICK:
H.L., MRS., 166

VICKERY:
JESSIE J., 111
LOUIE F., 111
NETTIE M., 111
OLLIE M., 145
VIRGIL, 111

VOIGHT:
C.H., MRS., 14
LADELLE B., 13

-W-

WADDELL:
BEVIE, 119
CONNIE S., 119
C. S., 162

FRANK E., 119
HERBERT C., 119
K., 162
MARTINA, 119,162
TINA D., 162
WM., 162

WADE:
A. E., 165
C. E., 129
EARNEST, 129
HARRY Y., 121

WADKINS:
ALMA, 96
G. W., 96

WADSWORTH:
SARAH F., 150
WILLIE B., 150

WAGES:
COLEMAN, 43,159
DAVID, 43,159
GLENNIE, 159
JACK C., 159
LILLIAN, 43
MARTHA, 43
HAURGARETTE, 43
MAX, 43,159
MIKE C., 43
MILLIAN, 43
NORRIS, 43,159
REBECCA, 159
REBECKER, 42

WALDEN:
HENRY, 22

WALKER:
ALICE, 50
B. F., 145
FRANCES, 145
GUSSIE, MRS., 138
H. J., 32
J. A., 13
OWENS, 145
R. G., 32
REED, 145
WM. B., 145

WALL:
DENNIS B., 40
MINERVA N., 95
T. F., 95

WALLACH:
GENEVA, 7

WALLER:
A. C., 62
CARL, 29
CHARLIE, 29
EMA P., 29
EZRA A., 29
GENIE, 29
GEO., 29
MATTIE S., 29

WALLOUGHLY:
R.G., MRS., 51

WALLS:
W. J., 120

WALTON:
ESTELLER, 91

WARD:
B.E., MRS., 103
B. K., MRS., 103

WARREN:
J. B., 152
J. D., 152,164
J. E., 152,164
JOHN, 152
MARTHA T., 152
MARY C., 152,164
MELVIN A., 151
MINNIE, 10
R. H., 152
W. C., 152
WM. J., 152

WASHAN:
ANNE, 145

WATKINS:
BENNIE B., 23
CALLIE E., 110
H. H., 110
JAMES, 103
J. L., 103
L. G., MRS., 60
LILLIE J., 103
RICHARD S., 83,84

WATSON:
B. F., 9
C., MRS., 9
JOSEPH H., 148
J. L., 153
J. R., 149,163
J. Z., 148
LUTHER L., 148
MARTHA B., 148,163
MARY J., 148
R. O., MRS., 114
VERNER J., 4

WATTS:
GLADYS, 138
H.A., MRS., 163
IDA E., 94
J. DOCK, 94
MARY, 21

WEATHERINGTON:
OMA, 127

WEAVER:
ANNIE A., 31
C. F., 31
DOUGLAS, 31
GEO., 31,162
G. F., 135
H. C., 135
HENRY F., 35

J. E., MRS., 91
 LORETTE, 111
 MARY, 31, 135, 162
 MATHA, 31
 WM. L., 31
 W. F., 135
 W. W., MRS., 84
WEBB:
 JAMES M., 64
 JOHN, 156
WEBSTER:
 BESSIE C., 70
 NANNIE, 35
WEEKS:
 ANNIE, 71
 S. B., 71
 THURSTON, 105
WELCH:
 GEO., MRS., 21
WELLBORN:
 ANNIE L., 78
WELLS:
 ALEX H., 117
 AUGUSTUS, 117
 B. B., 23
 CALLIE A., 117
 GEO L., 119
 JOHN T., 117
 LOUIE A., 117
 SUSAN, 117
WEST:
 ALBERT L., 16
 DORA M., 34
 GUS, 73
 JESSIE, 34
 KATIE, 34
 LUCILLE, 46
 MINNIE, 16, 73
 NANCY G., 61
WHALEY:
 ANNIE, 25
 D. B., SR., 51
 GRACE S., 143
 HERBERT E., 143
 ISAAC, 135, 137
 JAMES A., 143
 JAMES R., 143
 J.R., MRS., 143
 J.W., 137
 L.M., MRS., 51
 LULA, 47
 MARY C., 137
 MARY G., 135
 M.J., 61
WHATLEY:
 ANNIE, 74
WHEELER:
 CISCERO, 106
 JOHN, 106
 R. G., 106
WHEELIS:
 IDA, 47
WHIPPLE:
 JEANETTE, 160
 MARY E., 60
 WM., 160
 WILLIE V., 60, 160
WHITE:
 A. H., 122
 CHARLIE B., 135, 162
 CHARLIE B., JR., 162
 CHARLIE, MRS., 31
 C. E., MRS., 135
 FANNIE, 42
 FRANK, 162
 JAMES L., 162
 J. C., 122
 J. F., 85
 J. N., 122
 J. O., 122
 JOHN O., 122, 159
 J. R., 85
 JOHN R., 162
 LULA, 144, 158, 159
 MAE, 47
 MARY J., 122, 159
 MATTIE B., 113
 MINNIE, 162
 MINNIE W., 135
 NORMAN, 159
 RALPH C., 129
 ROBERT J., 162
 SUSIE, 75, 162
 THELMA, 135
 WM. D., 122
 WM. DANIEL, 159
WHITMAN:
 ANNIE, 101
 AUGUSTUS M., 63
 CHARLIE, 101
 MARY, 59
 MOLLIE, 101
 NORA, 63
 SAMUEL, 59
 WM. C., 63
WIGGINS:
 HOMER, MRS., 130
 J.A., MRS., 98
WILCOXSON:
 THOMAS J., 131
WILDE:
 W.L., JR., MRS., 117
WILLARD:
 W.H., MRS., 144
WILLIAMS:
 ALICE S., 146
 ANDREW, 136, 163
 B. F., MRS., 34
 CARRY A., 143
 CHARLES, MRS., 89
 CHARLIE F., 120
 CLARENCE, 147
 DOC, 3
 ESTER P., 84
 FANNIE, 136
 I. C., 151
 IRENCE, 147
 JAMES, 163
 JOE, 162
 J.H., MRS., 169
 JOHN H., 151
 JULIA A., 141, 163
 J. W., 141
 LIZZIE, 120, 143, 162
 LONNIE, 163
 LOUIE C., 153
 MARY J., 163
 MARY L., 3
 MINNIE L., 146
 MONK P., 146, 163
 NETTIE C., 6
 OSCAR D., 163
 O. S., 146
 RALPH C., 146
 SALLIE, 104, 163
 SANDRA, 4
 SARAH E., 136
 W. C., 120
 WARREN, 162
 WALTER, 147
 W. H., 6
WILLIAMSON:
 ADA, 162
 B. F., 34
 DORA M., 34
 HELEN W., 34
 J. F., 16
WILLINGHAM:
 J. W., 99
 SUSAN, 99
 W. W., 99
WILLIS:
 CHALIE D., 33
 EARL H., 124
 GRACE W., 123
 HAYWOOD G., 124
 J. W., 123
 MARTHA L., 124
 MARY, 77
 OLA, 84
 RICHARD, 124
 VINDA, 115
 WM. H., 123
WILSON:
 B.F., MRS., 163
 CHARLES, 2, 169
 GRADY, 2, 158
 JOE T., 2
 JOHN, 2, 169
 JOSEPH W., 169

PUGH C., 169
RACHEL M., 169
VENNIE, 2
WIMBERLY:
W. A., MRS., 158
WINDETT:
C. T., MRS., 41
WINDHAM:
C. L., MRS., 14
C. M., 15
LOTTIE, 43
WINDSOR:
ELLIS B., JR., 40
ETHEL M., 150
WINSLETT:
DUSIE, 105
WINTERS:
ADELL, 96
EDDIE, 169
J., 39
JENNIE, 169
MARYA, 61
T. J., 61
VIRGIL, 169
WISNACK:
JOSEPH, 125
JOSEPH, MRS., 125
MATTIE, 125
WOMMACK:
FRED, 76, 77
G., 76
GASTON, 76
L. G., 76
SARAH O., 76
WOOMACK:
SALLIE V., 76
WOOD:
C. G., MRS., 106
MARGARET, 20
WOODALL:
GEO. T., 120
WOODCOXS:
J. W., 1
WOODS:
EMMA F., 108, 143
HELEN, 22
J. E., MRS., 66
WORD:
MARION W., 168
WORSHAM:
WALTER H., 59
WORTHINGTON:
LEONA, 120
WORTHY:
HENRIETTA, 49
WRIGHT:
P. J., MRS., 91
WYNN:
CLARENCE, 5

HENRY, MRS., 114
SYBIL, 67

-Y-

YARBROUGH:
ENMA, 41
YATES:
ALLEN, MRS., 162
C. F., 10, 158
CHARLES, MRS., 25
E. D., 158
EDNA P., 137
EUGENE, 10
HARRISON, 10, 158
H. P., MRS., 27
ITURAH C., 10
J. P., 10, 158
MILDRED, 74
VERNA, 73
WALTER, 10
WM. W., 158
YOUNG:
GUSSIE I., 71
JAMES, 49
JOHN, 71
LEO, MRS., 29
MINNIE, 168
W. A., 71
W. A., MRS., 71
ZWALLY:
SELMA, 85